

QUOTE

"Ideas are the root of creation."
—Ernest Dimnet.

The Chelsea Standard

25¢
per copy

ONE HUNDRED-ELEVENTH YEAR—No. 45

CHELSEA, MICHIGAN, TUESDAY, APRIL 14, 1981

18 Pages This Week 2 Supplements

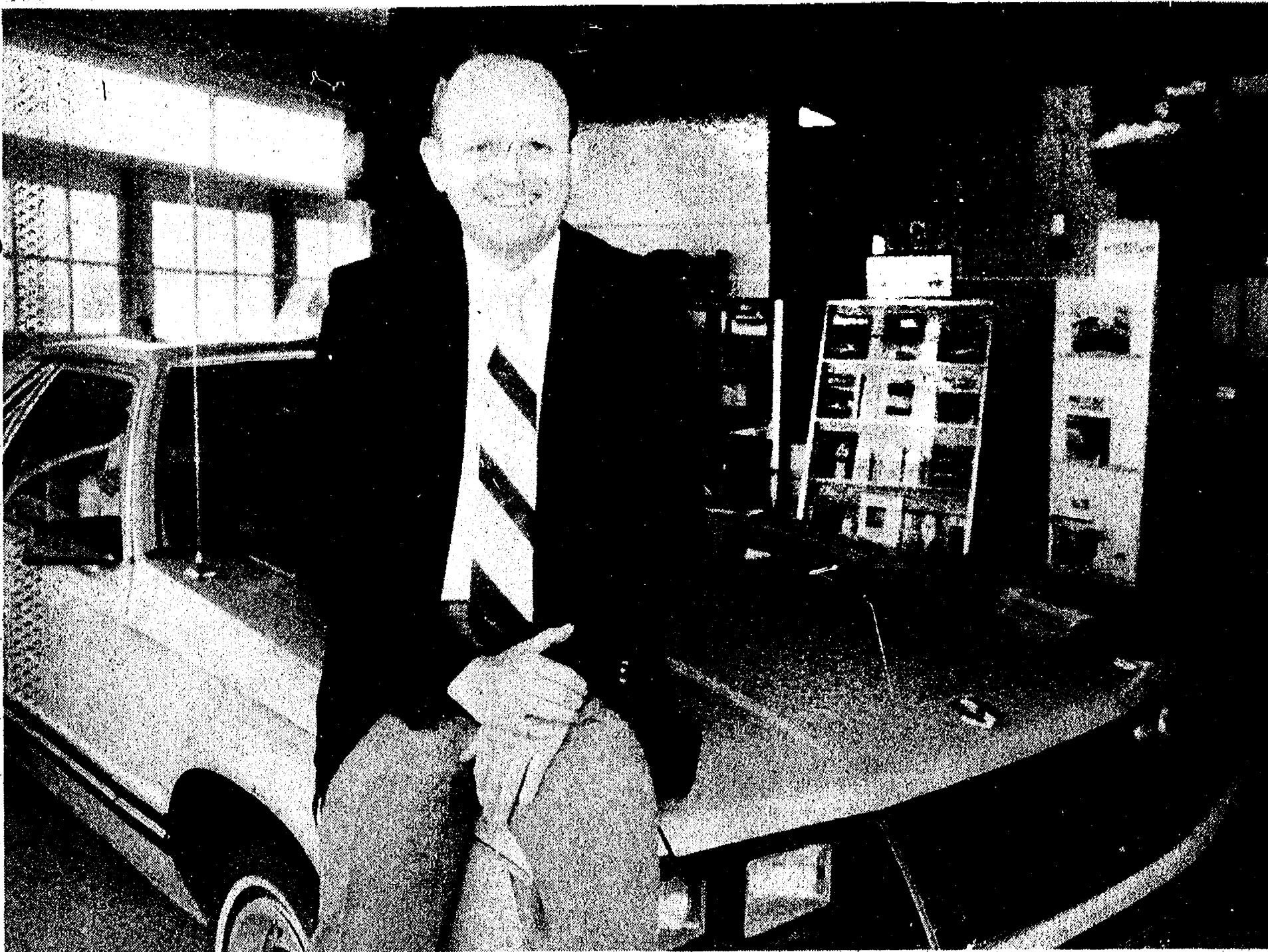

69th ANNIVERSARY: Palmer Motor Sales celebrates its 69th year, Wednesday, April 15. Opened as a Ford franchise in 1912 by Leigh G. Palmer, his son, George Palmer, has been in charge since

1972. Palmer Motor Sales is the oldest Ford Motor Co. dealership in Michigan and one of the oldest Ford distributors in the country.

Palmer Motor Sales Marks 69th Birthday With Optimism

Ford Motor Co. records indicate that Palmer Motor Sales was begun April 15, 1912. Therefore, as a Ford franchise, Palmer Motor Sales celebrates its 69th birthday tomorrow and is the oldest Ford dealership in Michigan as well as one of the oldest in the United States.

But, the history of Chelsea's Palmer Motor Sales, Inc. indicates that the business was originally established in 1910 by Leigh G. Palmer in a two-car garage at 130 E. Middle St. There, the Regal automobile was sold. In 1911, the business was moved to its present location at 222 S. Main St. At that time, a sub-dealership was obtained from Ford Motor Co. adding the Ford vehicles to the stock line as well as the EMF.

In 1912, a Ford franchise was awarded to L. G. Palmer and the

Regal and EMF vehicles dropped from the line. In addition to selling Ford Motor products, Palmer Motor Sales also offered buyers the Studebaker between 1915 and 1917 and the Dodge car between 1915 and 1918.

In 1918, a two-story fireproof automotive shop was constructed on the rear portion of the Palmer building and the Fordson tractor entered into the line of vehicles sold until it was eventually dropped in 1927.

Lincolns were added to the available stock in 1920 and Mercury followed suit in 1938. Both models were sold by Palmer Motor Sales until 1942 when the Chelsea business became a total Ford-oriented business.

The present showroom was built in front of the old garage and office buildings in 1948,

thereby uniting the two previously separated structures.

In addition to having the oldest Ford dealership in Michigan, L. G. Palmer, who served as president of Palmer Motor Sales for 60 years, was also associated with Standard Oil Co. since 1910, a tradition which remains today.

George Palmer, son of the original owner, began working at Palmer Motor Sales in 1943. He took over the business as president in 1972.

Following George Palmer's take over of the business, an off-site used car sales location was added on the corner of Old Manchester Rd. and M-52.

Palmer Motor Sales has continuously operated in the same location since 1911 and its acquired Ford franchise in 1912. Traditionally, the Palmers have seen to it that their facilities,

parts and inventory have remained comparable to those of their competitors. Employing between 20 and 30 persons at any given time, the current economic slump has had its impact on Chelsea's Ford dealership which sells between 300 and 500 new units per year.

Nevertheless, George Palmer is "optimistic about the future of Palmer Motor Sales. We have maintained our dependability over the years and have never explored any other business alternatives or endeavors," explained the owner of Michigan's oldest Ford Motor Co. franchise.

Area Churches Plan Special Observances For Easter Season

As the celebration of Easter draws near, local churches have scheduled special Holy Week services commemorating the passion, death and resurrection of Christ. These worship services begin Maundy (Holy) Thursday and end Easter Sunday morning, April 16-19.

Zion Lutheran church, Rogers Corners, will begin its services with a Holy Communion at 1:30 p.m. Good Friday, April 17. On Saturday, the Youth Instruction group will meet at 9 a.m. to color eggs while the Martha Circle decorates the church at 1 p.m.

On Easter Sunday, Zion Lutheran will begin the day with a 7 a.m. sunrise service, followed by breakfast at 8 a.m. At 9 a.m. a film will be shown. Festival worship with Holy Communion at 10:15 a.m. will complete the schedule of special services.

A community Good Friday service will be held at First Congregational church on E. Middle St., beginning at 1:30 p.m.

Chelsea Free Methodist church, meeting in the basement of St. Barnabas Episcopal church, will celebrate an Easter Sunday sunrise service followed by breakfast at 6:30 a.m.

North Lake United Methodist church will begin their schedule of Easter services with a sunrise service at 7 a.m. followed by an Easter breakfast at 8:15 a.m. Children of the congregation will join in an Easter egg hunt at 9 a.m. and a special worship service will conclude the special events at 10 a.m.

Maundy Thursday will be celebrated by Covenant church at the St. of O. Hall. The service of Tenebrae and Holy Communion will begin at 7:30 p.m.

Covenant church Easter Sunday services will include a 7 a.m. sunrise service and a fellowship breakfast at 8 a.m.

North Sharon Bible church, on the corner of Sylvan and Washburne Rds., will celebrate

Good Friday services between the hours of 1 p.m. and 2:30 p.m. Services will include preaching from God's word highlighted by special music and an Easter play.

On Easter Sunday, North Sharon will offer two special services, at 10 a.m. and 7 p.m., in celebration of the Lord's resurrection. Bible preaching and teaching will form the basis of the services and the evening service will be accented with special music and an Easter play.

The Chelsea Methodist Home Chapel will celebrate Maundy Thursday with Holy Communion at 2 p.m. Then, between the hours of 12 p.m. and 3 p.m., members of the congregation will observe moments of silent prayer. Easter services will conclude special

services at the chapel, Sunday morning at 9:45 a.m.

St. John's Evangelical and Reformed church, Francisco, will celebrate Maundy Thursday with a worship service with Holy Communion at 7:30 p.m.

An Easter breakfast for members of the congregation will be held at 9 a.m. Easter Sunday followed by a 10:30 a.m. worship service with Holy Communion.

A service of Holy Communion and Tenebrae will be observed on Maundy Thursday evening at St. Paul United Church of Christ, located on Old US-12, beginning at 7:30 p.m. A group of 14 people will participate in the Tenebrae Service. Special music will be provided by the Chancel Choir, under the direction of Mrs. Pat Stirling, and Mrs. Alice Tite.

(Continued on page three)

Try-Outs Set for 'South Pacific' Cast

Plans are currently being made for the Chelsea Players' summer production of Rodgers and Hammerstein's musical "South Pacific," based on James Michener's Pulitzer Prize winning "Tales of the South Pacific." Jeannett Tracy Brock, who directed last summer's highly successful production of "The King and I," will again take the director's chair.

"South Pacific" is a beautiful and lively play with such unforgettable songs as "Some Enchanted Evening," "Bali Hai," "I'm Gonna Wash That Man Right Outa My Hair" and "Younger than Springtime." The action takes place on a South Sea island during World War II and centers on two love stories.

The first love story finds Nellie Forbush, a young Navy nurse from Little Rock, Ark. meeting

and falling in love with a gallant, middle-aged French man, Emile de Becque, while the second centers around Joseph Cable, a handsome young marine who falls in love with a beautiful island girl, Liat.

Seabee Luther Billis and native Bloody Mary provide laughs with an intense rivalry in the souvenir market of grass skirts and shrunken heads.

Many roles are available in "South Pacific," ranging from nurses and seaboys to naval officers and islanders. Members of the community are invited to try out on Thursday and Friday, May 21 and 22.

Scripts and musical scores will be available from June Warren on Friday, May 1 by calling 475-8500. The play will be presented July 23, 24, 25 and 26.

'Bud' Hankerd Becomes Chelsea's New Fire Chief

The appointment of Chelsea's new Fire Chief, Paul "Bud" Hankerd, was approved by the Chelsea Village Council during their regular meeting, Tuesday, April 7. He had been elected by active members of the Chelsea Fire Department last month, upon notification of Jim Gaken's retirement.

Bud Hankerd joined the Chelsea Fire Department in November 1956 following his acceptance by other members of the department. He has served in various supervisory capacities within the volunteer department ranging from secretary-treasurer from 1967-1970 and second lieutenant from 1972-1975 to assistant chief from 1975-1981 and his present position as Fire Chief.

Hankerd is employed as an assembler at Dana Corp., where he has worked since 1963. Since his entrance into the ranks of Fire Chief of the Chelsea Fire Department, Hankerd has been busy preparing for his new role as an active volunteer and overseer.

Though the fire chief is usually the former assistant chief, the top official can be elected from any rank within the force. The most important qualification necessary for becoming the Chelsea Fire Chief, according to Hankerd, is being able to get along with the 20 active volunteers making up the department, one of whom is Hankerd's son, Matt.

Bud Hankerd anticipates no re-organization or major changes within the Chelsea Fire Department. "I hope it will continue to run as smoothly as it has for the 24 years I've been here," Hankerd explained. "It just takes a great deal of co-operation from the guys and their wives," he added.

Other firefighters elected into new offices were Larry Koch.

(Continued on page five)



NEW FIRE CHIEF: Paul "Bud" Hankerd, a member of the Chelsea Fire Department since 1956 was appointed Chelsea Fire Chief by the department's active volunteers last month and his appointment was approved by the Chelsea Village

Council Tuesday evening, April 7. Since he became an active volunteer fireman, Hankerd has held a number of department ranks including lieutenant, secretary-treasurer and assistant chief.

Girl Scout Association Dinner Set

"Girl Scouting, Then and Now" is the theme for the annual Western Washtenaw Area Association Dinner to be held Wednesday, April 29, beginning at 6:30 p.m. in the Chelsea High school cafeteria. It will be a gala evening where special tribute is given to the Girl Scout leaders

and other volunteers from Chelsea, Manchester, Dexter and Saline, each of whom has made scouting possible for many girls in the area.

Chelsea is the town hosting the event this year. All volunteers—leaders, T.S.D., troop committee

persons, cookie chairmen, troop co-ordinators, parent helpers, sponsors—and registered Girls Scouts age 14 or older are invited to join in this evening by calling Roberta Hinz at 475-8211 and placing a reservation by Friday, April 17. A \$4 donation is necessary to defer expenses.



KIWANIS FLOWER SALE: Walt and Sandy Zeeb, owners of Chelsea Greenhouses, prepare for the 31st annual Kiwanis Easter Flower Sale. As in years past, the Zeebs grow approximately 5,000

flowering and green plants for the Easter season. The annual sale will be held at Heydlauff's, Friday and Saturday, April 17 and 18.

Kiwanis Club Prepares for 31st Easter Flower Sale

Chelsea Kiwanis Club will sponsor its annual Easter flower sale, Friday and Saturday, April 17 and 18 at Heydlauff's. The sale, in its 31st year, will be held between the hours of 8 a.m.-1 p.m. and 3-9 p.m. Good Friday, and from 8 a.m. to 6 p.m. Saturday.

The flowers and plants sold during the event are supplied by Chelsea Greenhouse, which offers the Kiwanians a liberal commission, and many of them have been in the growing stage since last October in preparation for this year's sale. Included in the

springtime fare will be flowering Easter lilies, tulips, cinerara, azaleas and mums. Cut flowers, single blooms, corsages, carnations, gardenias and green plants will also be available.

Chelsea Greenhouse, which is owned by Walt and Sandy Zeeb, grows approximately 5,000 flowering and green plants each Easter season, many of which are supplied to the Chelsea Kiwanis flower sale. Prior to Zeeb's purchase of the greenhouse in 1980, it was owned

by Elvira Clark-Visel who also supplied flowers for the annual Kiwanis sales.

During the first Kiwanis flower sale, directed by Jerry Niehaus and held at Tom Smith's Red and White Grocery, \$400 was grossed with a \$50 profit going into the organization's civic budget. Later, the sale was held at Loeffler's Meat Market and Hilltop Plumbing, and then, at Heydlauff's where they are now held annually. Comparatively, the 1980 sale produced \$1,000 in.

(Continued on page five)

Published every Tuesday at 300 N. Main Street, Chelsea Mich. 48118, and second class postage paid at Chelsea, Mich. under the Act of March 3, 1879. Postmaster: Send address changes to The Chelsea Standard 300 N. Main St., Chelsea, Mich. 48118.

Subscription Rates (Payable in Advance)
In Michigan: One year in advance\$8.00
Six months\$4.50
Single copies mailed\$.50
Outside Michigan: One year in advance\$10.50
Six months\$ 5.50
Single copies mailed\$.75

MEMBER **NATIONAL ADVERTISING REPRESENTATIVE:**
NATIONAL PAPER ASSOCIATION - Founded 1898
NATIONAL NEWSPAPERS, INC.
827 N. Washington Ave.
Lansing, Mich. 48906

JUST REMINISCING

Items taken from the files of The Chelsea Standard

4 Years Ago . . . 24 Years Ago . . .

Thursday, April 21, 1977—
"Assault on goal"—these words were used by Jim Daniels, campaign chairman, as he described the efforts of the members of the Chelsea Community Hospital Care Campaign Committee as it passes the half million dollar mark, with \$515,065 in gifts received to date.

Chelsea Board of Education, after concurring with the Citizens Advisory Committee on Education on the need for additional operating funds for Chelsea's educational system, officially set May 23 as the date for a millage election. The exact amount of the millage request will be decided at the April 25 Board of Education meeting. At that time, the Citizens' Committee will hear the board's specific response to their report.

Good food and life on the farm have contributed to the healthy constitution of Mrs. Clara Breitenwischer, who celebrated her 100th birthday Wednesday, April 20. Mrs. Breitenwischer was born near Grass Lake in 1877.

Tragedy struck a well-known and long-standing Chelsea family six months ago when Mrs. Darrell Satterthwaite was afflicted with "French polio" shortly after she received a swine flu shot last fall. As a result, she had been a patient in the Intensive Care Unit of St. Joseph Mercy Hospital and has only recently begun to show any improvement. To assist her family with mounting medical expenses, a benefit bake sale will be held April 29 at Merket Home Furnishings. Also, canisters have been placed across town for volunteer donations toward the medical expense assistance fund.

14 Years Ago . . .

Thursday, April 27, 1977—
Dr. Louis Paul, 66, Chelsea physician and community leader died Friday, April 21 at St. Joseph Mercy Hospital in Ann Arbor. He had been a patient there since April 11 when he returned from Arizona. Since opening his practice in Chelsea in 1929, Dr. Paul had been an active community worker.

Versatility, charm and distinctive character are combined in "Chelsea Area Homes, '87." The Chelsea Child Study Club will present their house tour on May 11 between the hours of 10 a.m. and 3 p.m. Proceeds from the multi-house tour will go to the McKune Memorial Library and the Chelsea Schools Scholarship Fund.

The Washtenaw County Bar Association and the Lawyers Wives of Washtenaw County are jointly sponsoring the observance of Law Day, May 1, in Washtenaw county.

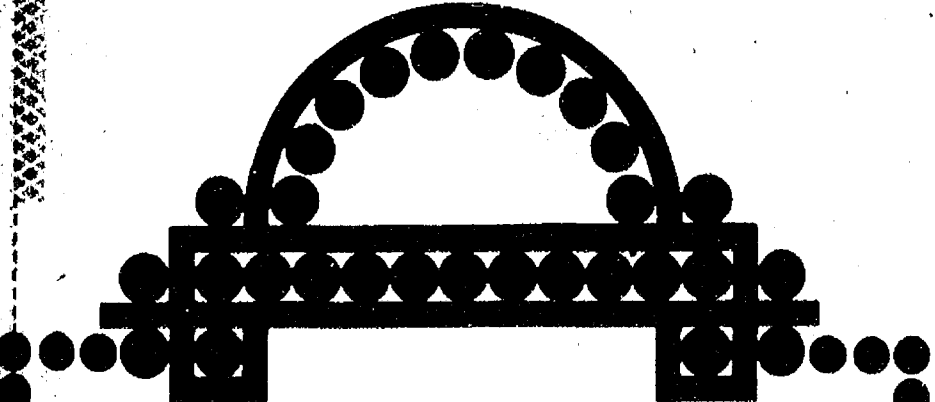

THE BLACK SHEEP REPERTORY THEATRE

Presents
THE ODD COUPLE
by Neil Simon
with special arrangement with Samuel French

PERFORMANCES
April 9-12, 16-19, 23-26
Thursday, Friday, Saturday, Sunday

Tickets: \$6 Adult
\$4 Senior Citizen/College Student w/ID
\$2 Children under 18
Supported By MCA

(313) 488-9280
139 E. Main Street
Manchester, Michigan

Thursday 8:15pm
Friday 8:15pm
Saturday 8:15pm
Sunday 4:00pm

MICHIGAN MIRROR

By Warren M. Hoyt, Secretary, Michigan Press Association

Auto Emission Standards Delayed By Legislative Committee

Proposed state administrative rules to implement the inspection and maintenance provisions of the auto emission control law were delayed by a joint legislative committee in hopes for changes in the federally-prodded program.

The Department of State complied with the request of the Joint Committee on Administrative Rules to withdraw the rules but a spokesman said the department would like the rules implemented and would resubmit them as soon as possible.

Phillip Frangos of the Department of State, the state agency responsible for implementing and enforcing the program, said the committee's action means the state could be set back in its ability to implement the emissions program by the Jan. 1, 1982 deadline set by federal officials.

The state is threatened with the loss of federal funds for a variety of programs and with denial of industrial construction permits if the program is not in operation by then.

Auto emission testing and maintenance is required in areas failing to meet certain air standards. It is expected to affect, for

now, only Wayne, Oakland and Macomb counties.

Both Governor William Milliken and Secretary of State Richard Austin have asked President Reagan to lift the emission requirements, saying the state could come into compliance with clean air requirements through other means.

In asking the department to withdraw the rules, the committee members indicated they wanted to see if any changes would come from Washington.

Officials in the federal administration have indicated they would want to make changes in the clean air requirements.

The committee members also said they wanted to tie their action on the auto emission requirements to action on the air and water pollution surveillance fees.

Frangos said the committee action showed a "reluctance to do something until some guidance from Washington."

The State Department rules deal with actual testing of motor vehicles in areas not found in compliance with clean air rules.

Under the act, which was approved partially to prevent the federal government from denying permits for the construction of new industrial plants in the tri-

county area, the Department of Natural Resources will determine which areas do not comply with the clean air rules.

Motorists in those areas will then have to have their vehicles tested and if they do not comply with the clean air requirements, be adjusted by qualified mechanics.

House Minority Leader William Bryant (R-Grosse Pointe Farms) urged the rules not be adopted, saying he had no doubts the Reagan administration would scuttle the rules.

Frangos, however, said there was nothing definite from the administration that the rules would be struck.

The rules will now be reworked and be placed back before the committee for further consideration.

If the Reagan administration, meanwhile, scraps the regulations, the rules and the entire program will be placed on hold until they become necessary under the current administration or a subsequent administration revitalizes the program.

Comm. College Day Scheduled At Chelsea High

Washtenaw Community College and Jackson Community College are co-sponsoring a special Community College Day for high school students, their parents and other interested members of the Community at Chelsea High school. Thursday, May 14 from 9:55 until 11 a.m.

Paulette Grotrian, admissions officer for Washtenaw Community College, and Gordon Glair, director of admissions at Jackson Community College, will conduct the program.

Among the topics to be discussed are the one- and two-year occupational, technical and business programs at both schools; transfer programs from the community colleges to four year schools; financial and other forms of student aid available.

Guy Howar, co-ordinator of financial aid at WCC, and Jean Calvert from JCC will be available to answer specific financial aid questions.

Adults from the community who are interested in enrolling or who have questions about returning to school are welcome to attend the meeting. Questions regarding the event should be directed to WCC staff at (313) 973-3542.

Uncle Lew from Lima Says:

DEAR MISTER EDITOR:

With everybody of ever flavor demanding and gitting their own set of rights these days, I was special interested in this piece I saw in a daily paper recent. It told where this hefty wife kicked her runt of a husband out of the house, turned the garden hose on him, sicked the dog on him and when he was still whining behind a tree in the yard she laid into him with one of his golf clubs.

The pore feller went to court to get an order from the judge for protection to go in the house after his belongings. The item said the judge searched his books and allowed as how he couldn't find no law that keeps a man safe from his wife in his own house. The judge pondered the case and ruled that the feller better eat more spinach or he better not do nothing to git his old lady riled.

I got to thinking on that case, Mister Editor, and I sudden realized that my old lady has been about half hard to suit lately. I don't think it's somepun I done or ain't done, but these things allus are misteries. Could be the new woman that plays the church organ is wearing to much face paint or not enough clothes. Onct it was the preacher's shoes need-ed shining. Based on that judge's ruling, I'm fer setting what's wrong right, and I have learned that the church is the first place

to look fer trouble. Among country folk, special wimmen, there's more talk about church than any other matter, excepting maybe other wimmen. I steer clear of all of this I can, cause I know a feller can't build hisself up by tearing the other feller down. It seems a heap of folks feel about the church the way the feller felt that said he would be uneasy in a club that would take members like him.

Fer these reasons, when my old lady turns the talk to doings at the church, I tell I'm to busy with matters in Washington and other trouble spots of the world to give her ideas the thought they need. And I'm careful not to ask any questions on account of not having the time it takes fer a answer. Just the other night, she said the world is set in its ways and nothing I worry about is going to change a thing. As fer Government, she was of a mind that folks have got to put up with the cackle if they want any eggs. I knowed then I needn't give her the news about the Reagan Administration taking the hen plumb off the nest and sending her over to the Defense Department.

There ain't many shades of grey in my old lady's thinking. Fer instant, she is trying to cut back on my coffee drinking after seeing that report about it causing cancer, and no amount of talk about how being alive is hazardous to your health fazes her. She says she'll fight em one at a time and that's the end of that. I told her about this report where 36 percent of folks that go to the hospital get sicker from surgery or from catching what other patients have got. She said that just adds to her claim that we got to bring back the house call so more people can be sick at home cheaper and safer. Like I said, Mister Editor, I'm better off taking my case to the United Nations.

Yours truly,
Uncle Lew.

WEATHER			
Forecast . . .			
Tuesday through Thursday: Partly cloudy Tuesday, mostly sunny Wednesday, with increasing cloudiness Wednesday. Lows will be in the mid 30s to mid 40s Tuesday, in the 20s to low 30s Wednesday and around 40 Thursday. Highs are expected in the upper 40s to upper 50s Tuesday and Wednesday, and the upper 50s to upper 60s Thursday.			
For the Record . . .			
	Max.	Min.	Precip.
Tuesday, April 7	66	37	0.00
Wednesday, April 8	68	41	0.15
Thursday, April 9	86	39	0.49
Friday, April 10	69	44	Trace
Saturday, April 11	70	51	0.71
Sunday, April 12	59	44	0.19
Monday, April 13	68	45	Trace

GLAMOUR HOMES

CUSTOM DESIGNED AND PRE-CUT
YOUR SOLUTION TO HIGH BUILDING COSTS

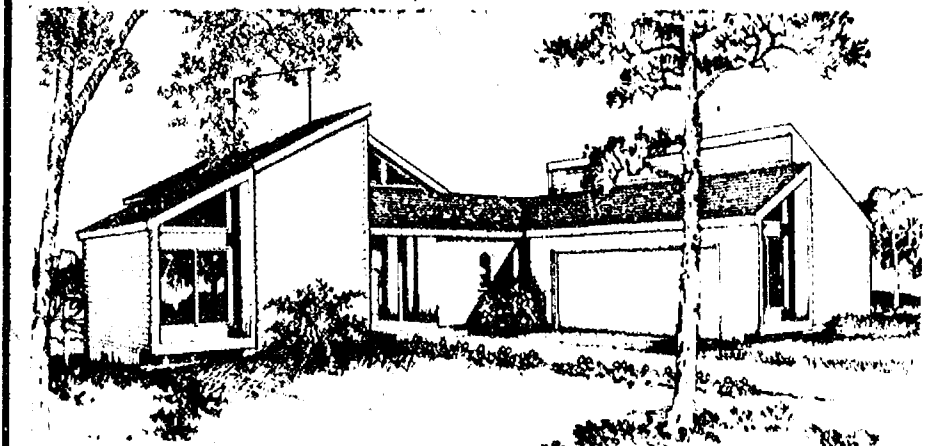

SEE US TODAY FOR A PRICE
ON THE HOME OF YOUR CHOICE
LET'S BUILD IT TOGETHER

WE CAN PUT IN YOUR FOUNDATION. You do the rest
WE CAN ERECT THE SHELL OF HOME. You do the rest
WE CAN INSTALL ALL MECHANICAL. You do the rest
WE CAN DO ALL MASONRY. You do the rest

EITHER WAY YOU SAVE!

BRING IN YOUR PLANS AND
IDEAS FOR A PROMPT ESTIMATE

GLAMOUR HOMES
6386 JACKSON RD. ANN ARBOR
(1 Mile West of Zeeb Rd.)
PHONE 662-4518
Model Open Daily 10-6 p.m., Sat. 10-4 p.m., Sun. 1-5 p.m.
Custom pre-Cut Homes Since 1962

Curling Post EASTER SPECIAL

April 1 - April 30

CUSTOMIZED PERMS \$28
HAIR CUT FREE!
\$38 VALUE LONG HAIR SLIGHTLY HIGHER
HAIR CUTS Regular \$10 NOW ONLY \$8

Prices Valid Only with Featured Operators:
Nancy, Cathy or Sherry

PHONE 475-2848 FOR APPT.
WITH THIS AD - OFFER EXPIRES 4-30-81

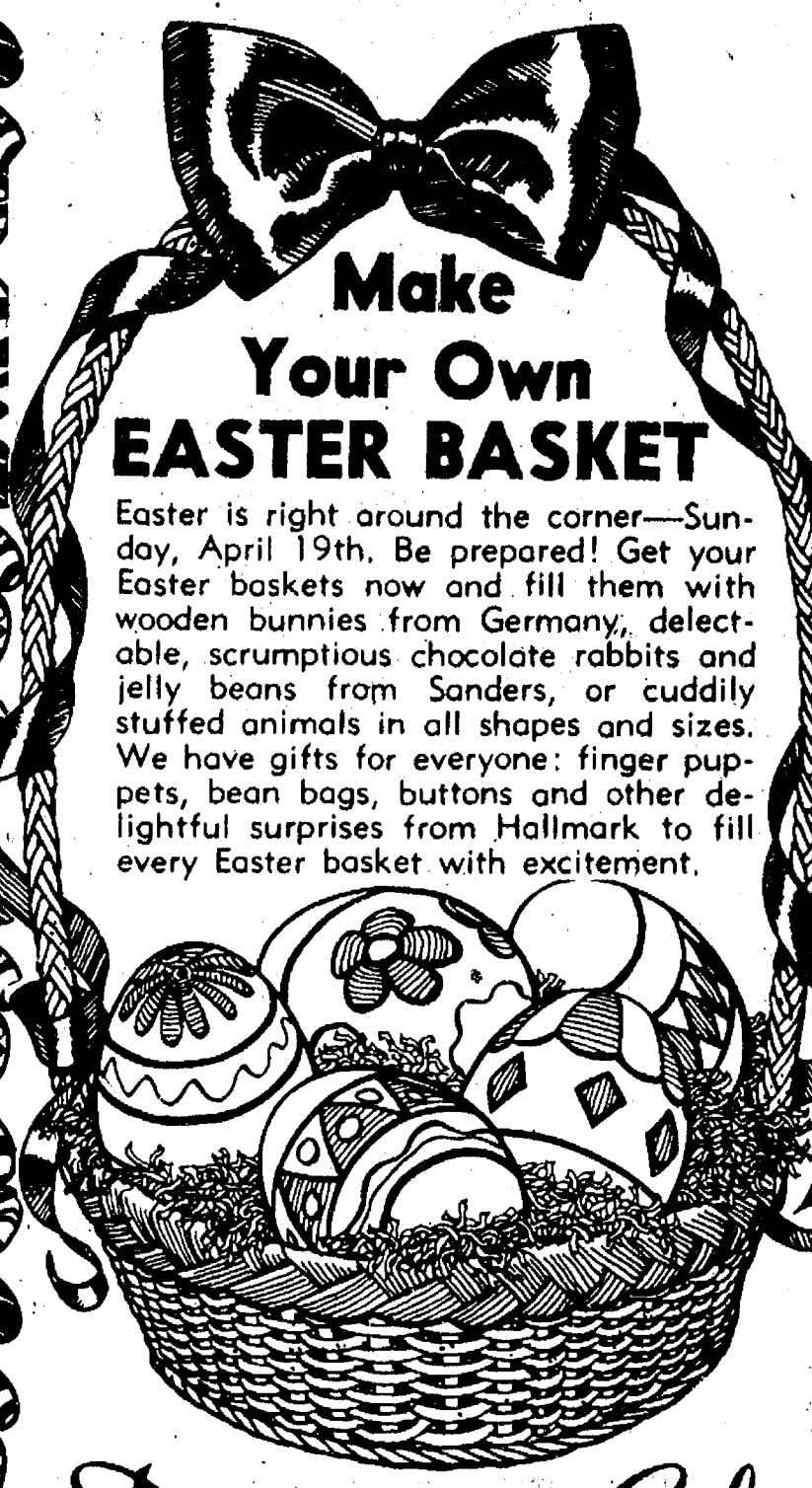

Make Your Own EASTER BASKET
Easter is right around the corner—Sunday, April 19th. Be prepared! Get your Easter baskets now and fill them with wooden bunnies from Germany, delectable, scrumptious chocolate rabbits and jelly beans from Sanders, or cuddly stuffed animals in all shapes and sizes. We have gifts for everyone: finger puppets, bean bags, buttons and other delightful surprises from Hallmark to fill every Easter basket with excitement.

Dayspring Gifts
16 S. Main St., Chelsea Ph. 475-7501

Easter Flowers



CHelsea KIWANIS CLUB
FLOWER SALE
All profits go for community service projects.

FRIDAY and SATURDAY
APRIL 17-18

Fri., 8 a.m. to 1 p.m., 3 p.m. to 9 p.m. - Sat., 8 a.m. to 6 p.m.

HEYDLAUFF'S, 113 N. Main St.
'Remember Her With Flowers'

Altar Society Completes Plans for Easter Bake Sale

St. Mary's Altar Society held its monthly meeting Monday, April 6 with 31 members attending. The business meeting included a report by Mrs. Beth Forner on the completion of plans for the Easter Bake Sale to be held on Saturday, April 18 at Sylvan Town Hall. Doors will be open at 8:30 a.m. for donations and coffee and donuts will be available. Many hand-made Easter novelties will be featured.

The Altar Committee appointed for April will include Mrs. Gerry Sullivan and Mrs. Abbie Hanson.

The annual Mother-Daughter Banquet will be a pot-luck dinner with rolls, butter, coffee and milk furnished. This will be held Monday, May 11 at 6:30 p.m. at St. Mary's gym. All mothers, and daughters of the parish are invited to attend.

Following the business meeting, Mrs. Barbara Robinson, program chairman, introduced speaker Lynn Harvey of the Michigan Extension Service, who spoke on the subject of taxes and the Moral Majority.

Refreshments were served by Mrs. Marge LaRose, Mrs. Willetta Hafner and Mrs. Beth Forner. The next regular meeting will be held Monday, June 1 at 7:30 p.m. in St. Mary's rectory basement.

**Please Notify Us
In Advance of
Any Change in Address**



WACKER-HENRY: Mr. and Mrs. George E. Wacker of Manchester have announced the engagement of their daughter, Kimberly Kay, to Randy Lee Henry, son of Mr. and Mrs. James E. Henry of Milan. The bride-elect will be a 1981 graduate of Manchester High school and is employed at G. E. Wacker, Inc. Her fiancé is a 1977 graduate of Milan High school and is employed at Glynn Trolz's Ranch. A Sept. 19 wedding is planned.

ABWA Members Plan Spring Flower Show

Spring will be bursting out all over Sylvan Township Hall Saturday, May 2 as members of the Chelsea Charter Chapter of the American Business Women hold their annual Flower Show, between the hours of 11 a.m. and 6 p.m.

According to Shirley Porter, flower show chairwoman, Gar-Nett's are co-operating in setting up the displays. There will be flowers, music and prizes and a country store will offer hand-made items and baked goods for sale. Kathy Brooks and her committee will serve refreshments during the show hours.

A hand-made, strawberry pattern quilt and other prizes will be given away at the end of the day. An admission donation as well as a donation for a chance on the quilt may be made to any Chapter member.

All proceeds go toward the Scholarship Fund.

Since the Revolutionary War, some 38.9 million men and women have served in the armed forces during periods of war. Over 26 million of them are living.

Salem Grove Women's Society

United Methodist Women's Service of Salem Grove church met Wednesday, April 8 at the home of Nina Lehman. Eleven members were present for the meeting.

Nina Lehman opened the meeting with a song, "Jesus, Keep Me Near the Cross," after which she read a prayer.

Following a short business meeting, Betty Sanderson read two articles on Easter and Nina Lehman provided the Easter lesson. The meeting was closed by the song, "The Old Rugged Cross." Thereafter, all members recited the Lord's Prayer in unison.

Episcopal Church Women Plan Spring Rummage Sale

At the March meeting of the Episcopal Church Women of St. Barnabas in Chelsea, the date was set and preparations got underway for the annual ECW Spring Rummage Sale. The event will take place Thursday through Saturday, May 14-16 and will be held in the Longworth Plating Building.

Persons wishing to donate items no longer needed or to volunteer to assist during the sale may sign the work sheet posted in St. Barnabas' basement or call Mrs. Marjorie Beaumont at 475-2003.

The Veterans Administration runs the largest medical system in the nation, with 172 medical centers, 226 outpatient clinics, 92 nursing homes and 16 domiciliarys.

CAROL'S CUTS

40 CHESTNUT

Monday, Wednesday
and Friday
475-7094

Appts. Only
9:30 a.m. - 3:00 p.m.

Church Services . . .

(Continued from page one)

violinist. The organist is Ed Workman.

The service is an adaptation of the ancient Tenebrae service dating from the 8th century. It commemorates the suffering and death of Christ. The literal translation of the Latin word "tenebrae" is "shadows," and the ceremony progresses from light to darkness. As altar candles are extinguished, they symbolize the fading loyalty of the disciples and friends of Jesus. It also portrays the fading light of the world as Christ was departing from it. The Great Candle on the altar, symbolic of life, appears to go out, but returns for a brief period, a reminder that Easter will soon dawn.

Those taking part in the service are Jim Stirling, Jr., narrator; Norman O'Connor, Jesus; Walt Hamilton, Peter; Larry Dietle, Pilate; Eldean Eisele, High Priest; Dennis Stoffer, Judas; Melvin Seitz, criminal; Diane Moller, maid; Tim Whitesall, Jr., candle bearer and acolyte; and, William Ackley, Ray Knickerbocker, Jon Schaffner and Gene Shoemaker, disciples. James Stirling, Sr. will sing the solo, "Were You There When They Crucified My Lord?"

St. Paul will celebrate Easter Sunday with a sunrise service beginning at 6:30 a.m. and featuring special music by Wynn Kanten and Chris Alber. Pastor Erwin Koch's sermon for the service is entitled, "God's Good Morning."

At 7:30 a.m., the Easter breakfast will be served, featuring egg souffles, sweet rolls and beverages. A free-will offering will be received. Mrs. Ann Schaffner is in charge of the breakfast with young people assisting.

The church school program, held in the sanctuary, will begin at 9 a.m. and will feature the children's choir, a slide presentation, and program led by Mrs.

Kathy Young and others. The Later Easter Service will begin at 10:30 a.m. with the Chancel Choir singing. Trumpeters are Willem vanReesema, Guy Gross and Tim Dmoch. The sermon will be entitled "God's Good Morning" and Holy Communion will be observed.

Faith Evangelical Lutheran church, located on North Territorial Rd., Dexter, will present a special Maundy Thursday service, April 16 at 7:30 p.m. Pastor Mark Porinsky has impersonated six characters involved in Jesus' death and will depict the seventh character, the thief on the cross, at the Holy Thursday service.

The Good Friday service will be a wrap-up of the previous services and will begin at 7:30 p.m. The title will be "Roll Call at the Cross" and it may be one of the most intense, challenging and unusual services ever held at the church. Worshipers will be forced to examine where they stand with the crucified Man ("Would you have stuck it out with Him? Which side would you have been on if you were alive in Jerusalem 19 and one-half centuries ago?").

On Easter Sunday, there will be two separate services. In the sunrise service at 6:30 a.m., Pastor Porinsky will portray St. Paul as he tells of his confrontation with the living Savior. This will be followed by Easter Breakfast, and a Bible Baseball game for all grade school-age children. The topic of the 10 a.m. service will be the glory of our resurrection from the dead.

THOMAS LYERLA, son of Mr. and Mrs. Clifford Lyerla, 15 Sycamore Dr., graduated with high honors from Portland State University March 19 with a bachelor of science degree in administration of justice. He is a 1971 Chelsea High school graduate. Lyerla and his wife, Tokuko now live in Portland, Ore., but expect to be moving to Phoenix, Ariz., soon.

Carl Schwarze On Honor Roll at Brewster Academy

Carl Schwarze, son of Mr. and Mrs. Frederick Schwarze of Cavanaugh Lake, Chelsea, has been named to the winter term honor roll at Brewster Academy, Wolfeboro, N. H. Schwarze also earned honors in the fall term. For honors, a student must achieve an over-all grade average of 80 percent or better.

THE LOFT FRAME & ART GALLERY

107 1/2 S. Main St., Chelsea Ph. 475-2726

LIMITED EDITION PRINTS
& CUSTOM FRAMING

CAROB EASTER BUNNIES

No sugar \$1.25 ea.
2.5 ozs.

Happy Easter!

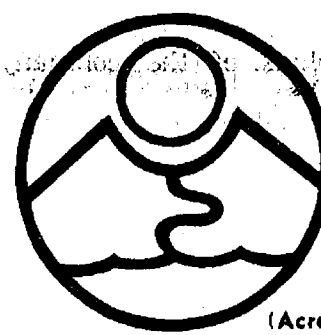

**RIVENELL
NATURAL
FOODS**
3212 ALPINE
DEXTER, MICH 48130
426-2549
(Across from the Farmers' Market)

Seiko Personal Time Control Centers. When all you want is everything.



Beneath the uncluttered elegance is all the watch you'll ever need: Seiko Quartz accuracy in both traditional analog and digital readout for a simultaneous display of time in any two time zones. An alarm plus an hourly time signal. Chronograph split-second accuracy. Plus day/date, 12 or 24 hour digital modes, AM/PM and battery-life indicators. Gold-tone, stainless steel or two-tone... there's total time control for you from Seiko Quartz. \$89

Winans Jewelry

You get the best of Seiko only where you see this sign.

SEIKO

Authorized Dealer

SPRING WALLCOVERINGS SALE SAVE 30%

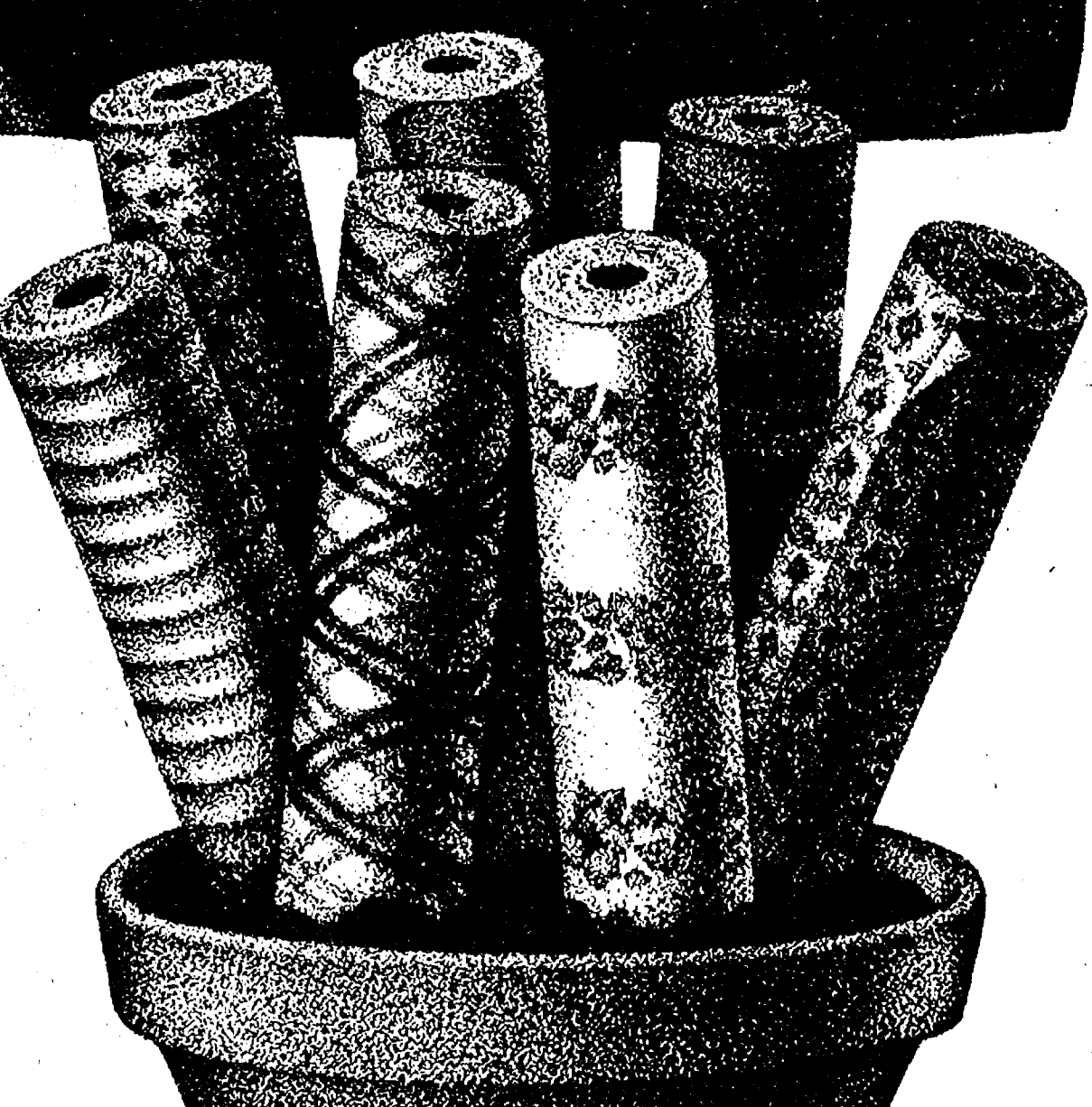

Spruce up for spring and save up to 30% on selected wallcoverings from Tybony. 30% savings also available on selected books from James Seeman, Inaltera, Nairn, Thibaut, Hatema. 20% savings on Thomas Strahan and J. Josephson. This sale does not include fabric. Hurry. Savings end April 18.

Murkel

FURNITURE & CARPET

OPEN MONDAY, THURSDAY, FRIDAY TIL 9 P.M.

Happy Easter

Sunday, April 19

1 lb. Assorted Chocolates \$4.50
2 lb. Assorted Chocolates \$8.85

Russell Stover Candies are the finest in quality, freshness and goodness. Choose from many assortments of delicious candies especially decorated for Easter.

Easter Greetings Box \$3.65

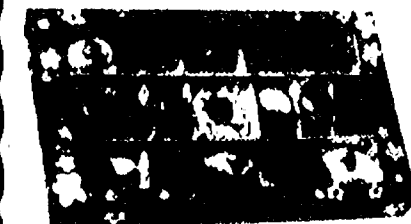

Multi-color Bamboo Basket \$5.95

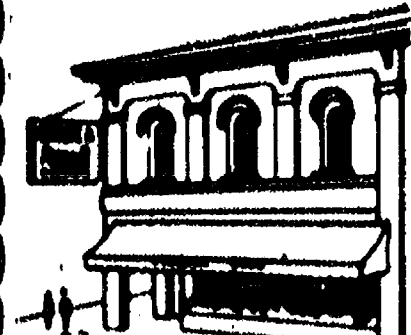

**Chelsea
Pharmacy, Inc.**

101 N. Main—Chelsea

475-9103

Four Volunteer Friends Will Hike 3,000 Miles To Gain Support for SEVA Blindness Fight

Four Ann Arbor-based friends of the SEVA (Society for Epidemiology and Volunteer Assistance) Foundation, in hopes of raising \$250,000 for the Nepal Blindness Program and publicizing the problem of the phenomenal number of persons suffering from disease-caused blindness, will undertake an extraordinary Sight Trek expedition along the Great Divide, beginning June 5.

The group will walk 3,000 miles from Canada to Mexico, taking five months to complete their course across the backbone of the Rocky Mountains which separate the great watersheds of the Eastern and Western United States. The group will wind through Montana, Idaho, Wyoming, Colorado and New Mexico, over granite peaks and snowfields, through flower-studded meadows, pine-covered

valleys, rocky canyons and barren deserts, traveling at elevations of 4,000 to 14,000 feet.

Travel will be on uncharted mountain trails and cross-country, using maps and compasses. Backpacks will weigh between 40 and 60 pounds and will contain ice axes, ropes, tents, sleeping bags, layers of clothing and dry food. The pace of the trekkers will be at least 20 miles per day and some moonlight hiking will take place.

The trek will take nearly six months with departure from Waterton Provincial Park in Canada during the first week of June when there is still snow in the mountains. A projected time of arrival in Mexico is anticipated for late November.

The trek is intended to capture the attention of the American public and to direct it to the problem of disease-caused Nepalese

blindness. It is also hoped that enough funds will be raised for the solution of this massive problem; enough to finance the doctors, equipment and supplies to furnish adequate nutritional, medical and surgical attention to both cure and prevent future blindness in this tiny Himalayan country where nearly 300,000 persons are without sight, nearly 10 times the prevalence of blindness in the United States.

The four person trek team is a total volunteer effort made up of many donated services and materials. Leading the expedition is Clarke Ball, 34, who completed half of this trip in 1972. His background is in history and, at one time, worked as a museum curator. In the past, he served as an associate director for a wilderness school he helped found and has led many wilderness survival courses. His past completion of the entire southern portion of the route, from Rocky Mountain National Park to the Mexican border, lend the planned Sight Trek credibility. Ball is a graduate of numerous survival courses and is a veteran of dozens of wilderness hikes. He is a candidate for a master's degree in experiential education from Mankato State University.

Hiker Patricia Hepburn, 26, is a former Chelseaite who graduated from Chelsea High School in 1973. She left the village in 1978 and moved to Ann Arbor. Hepburn, a hiking novice, will be the first woman to complete the rugged hiking expedition. She has taken a leave of absence from her secretarial position at the University of Michigan School of Public Health in order to participate in the trek.

Hepburn has mixed feelings toward her involvement in the expedition. "I'm excited about it but I'm also apprehensive," she explained from the A-frame SEVA office located on Spring Lake Drive. What do her parents think about her participation in this major expedition? "I haven't really told them," she said. "I've talked to my mother (Margaret Kearns of Pinckney) and she's excited but sad at the same time. My father (Thomas Ball of Whit-



CHECKING THE ITINERARY: Sight Trek co-ordinator Steve Merritt and hiker Pat Hepburn check over plans for SEVA Foundation's fund-raising walk across the Great Divide to begin in early June. The trek will take the four participants across all imaginable types of

more Lake) doesn't know yet," she confided.

The third trekker is David Kahn, 21, a graduate of Outward Bound. "I don't know that I can do it," he explains, "it should prove to be a real challenge." Kahn is currently taking a year off from studying sculpture at Northern Michigan University to take part in the Sight Trek.

Stewart Merritt, 23, is the final hiker in this 3,000 mile journey to raise funds for the SEVA Nepal Blindness Project. He is a graduate of the National Outdoor Leadership School (NOLS) and has a degree in computer science from the University of Michigan. For Merritt, this sort of adventure has always been something done by other people. "This time, I'm an 'other people'."

Co-ordinator of the Sight Trek is Merritt's brother, Steven, 25, who has organized past volunteer and fund-raising activities for the SEVA Foundation. He has a degree in linguistics from the University of Michigan. According to Steve Merritt, "Some people say this can't be done, that everyone's basic needs cannot be provided for. We say you can." Staying back to co-ordinate the Sight Trek, Merritt is beginning to wish that he were taking part as well.

In addition to the aforementioned, approximately 100 volunteers are involved in the planning and execution of the expedition including commitments by individuals, foundations, corporations and businesses. Outward Bound and NOLS will provide logistical support while the Center for Fitness and Sports Research at the University of Michigan has donated its testing and training services to the expedition team. Yet others have donated the trek equipment or offered financial assistance.

Prior to the actual Sight Trek, trial runs will be held in the Smokey Mountains next month. Then, in June, the real journey will begin. If this group completes its intended journey, it will be the first group to have ever completed such an expedition; individuals have previously completed the sometimes treacherous course. At any given time, the four person team will be traveling across uncharted trails often scouting routes for proposed future park development. They will be two days from

terrain and through all four seasons as they make their way from Canada to Mexico. Traveling at a rate of at least 20 miles per day, the group anticipates arrival in Mexico in late November.

injuries do result, planned evacuation routes have been developed and certain first aid materials—antibiotics, first aid books, medical kits—will be carried among the group.

The mentally and physically prepared expedition team is committed to complete this trek for SEVA's benefit as well as the motivation to participate in a rare, exhilarating adventure. A proposed budget of 10 percent of funds generated, up to \$25,000, will be utilized to fund the expedition; all other collected monies will be donated to the SEVA office for the eradication of blindness in primitive Nepal where the Chelsea-based non-profit organization has joined the Nepal Health Ministry and the World

Health Organization in a \$4.5 million, six year program to prevent trachoma and blindness caused by malnutrition and to set up a nation-wide system of eye camps for surgical cataract removal and future prevention of reoccurrence.

Members of the SEVA Foundation are not funders. Instead, they comprise a support network of fund-raisers. Costs for the prevention and cure of blindness in Nepal range from 50 cents for antibiotic ointment to cure a case of trachoma to \$5 for a cataract operation to restore sight.

Persons interested in supporting the Sight Trek are encouraged to send pledges to Sight Trek in care of the SEVA Foundation, 108 Spring Lake Dr., Chelsea 48118.



SIGHT TREK: Planning to hike across the Great Divide from Canada to Mexico, former Chelseaite Pat Hepburn will be the first woman to complete the 3,000 mile journey. Traveling with three others, Hepburn and her cohorts hope to raise \$250,000 for the Nepal Blindness Program, a major project of the SEVA Foundation, home-based in Chelsea. The hike will begin in early June and last approximately five months.

RESIDENTIAL CONSTRUCTION and REMODELING

Specializing in CUSTOM-BUILT ENERGY EFFICIENT HOMES

Free Estimates

Ib V. Jensen & Sons

LICENSED BUILDERS

378 Spring Lake Dr., Chelsea

Ph. 475-1820

HASTINGS TREE FARM

9500 North Territorial Rd., Dexter

(Associated with Dexter Animal Clinic)

These locally-grown trees, 2 to 5½ ft. tall, are now available for landscaping.

- ★ AUSTRIAN PINE
- ★ SCOTCH PINE
- ★ RED (Norway) PINE
- ★ WHITE PINE
- ★ WHITE SPRUCE

Planting Season - Mid-April to Mid-May

Priced \$5 to \$18 with quantity discount available.

All stock state inspected, guaranteed and planted in biodegradable containers.

★ We also give free estimates on landscaping.

Phone (313) 426-3985

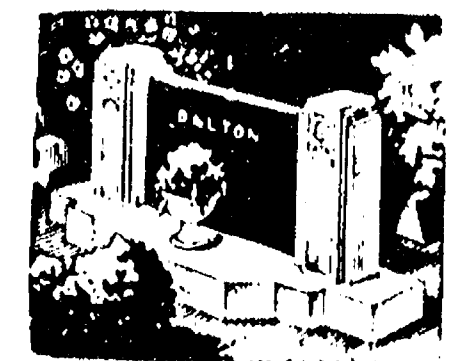

MAUSOLEUMS ★ MONUMENTS

BRONZE TABLETS ★ MARKERS

BECKER MEMORIALS

6033 Jackson Road

ANN ARBOR, MICHIGAN

Jonsereds

510

"POWERFUL LITTLE PRO"

Incredible power-to-weight ratio. Ideal firewood saw — from felling trees of any size to "bucking up" in firewood length.

- ELECTRONIC IGNITION
- JONSEREDS ANTI-VIBRATION
- 3 CU. IN. (49cc) DISPLACEMENT
- ONLY 10½ LBS. WITH 16" BAR AND CHAIN

The 510 is the chain saw we're proud to demonstrate — and you'll be proud to own!

TRY THE 510 IN OUR WOODPILE!

CHELSEA HARDWARE

110 S. Main St., Chelsea

Ph. 475-1121

Fire Dept. Officers

(Continued from page one)
 assistant chief; Art Paul, captain; Bob Dorer, first lieutenant and Jerry Kenney, second lieutenant and secretary-treasurer.

The first political revolt by workers occurred in Jamestown, Va., in 1819 when Polish workers were denied equal voting rights, according to "Labor Firsts in America," a publication of the U.S. Department of Labor.

Why take a chance?

If income per acre is important to you, you shouldn't plant anything other than the brand that has consistently proven itself superior... Pioneer brand seed corn. Pioneer hybrids have the track record... they are the proven winners in yield, in low-moisture at harvest, in income per acre. Call me now to reserve the proven, dependable Pioneer brand hybrids you'll want for next year.



KEITH BRADBURY

Ph. 475-8316
 10065 EASTON RD.
 DEXTER, MICH.



PIONEER
 BRAND SEEDS

*Registered trademark of Pioneer Hi-Bred International, Inc., Des Moines, Iowa, U.S.A.

McCalla Feed Service

Ph. 475-8153

12875 Old US-12

Chelsea

**IDEAL LIVESTOCK EQUIPMENT
 HEATERS FOR WATER TANKS**

**HAY and STRAW
 CRACKED CORN - BIRD FEED
 WOOD SHAVINGS**

**WAYNE DOG & CAT FOOD
 DOG BISCUITS
 SALT OF ALL KINDS**

**Complete Line of
 WAYNE FEEDS**

LATE ADS Classified Clips

More Classifieds in Second Section

Ads received after 4 p.m. Saturday will appear in this section.

Automotive 1 Garage Sale 4b

'72 CHEVY CHEVELLE. New tires, new battery, very dependable, no dents, some rust! \$600 firm. Ph. 426-3585. x45

Motorcycles 1a

1980 YZ 125 G — Excellent condition, \$900. Ph. 498-2862, 46-2

For Sale 4

SOFA, stereo console, gas Maytag dryer with electronic control, 13378 Old US-12, Chelsea. Ph. 475-2633. x45

'73 YAMAHA BIKE, 100 c.c., like new, 12" fiberglass row boat, '52 Army Jeep, 4-wheel drive, '52 Chevy, many extra parts. Antique Peninsular wood cook stove, top oven and reservoir. Antique Tappan gas cook stove. John Deere 6' end snow blade, 3 point hitch back blade. 30-gal. gas station oil tank. Oil space heater with 30 gal. tank. Older refrigerator, wine barrels, large black iron kettle. 8125 North Territorial Rd., Dexter. Ph. 426-4919. 45

Garage Sale 4b

GARAGE AND MOVING SALE, 520 Lane St., Chelsea. Saturday, April 18, 9 a.m.-5 p.m. come rain or shine, no early sales. Dineette set in excellent condition, baby furniture and accessories, clothes and items. Lots of toys and many household items too numerous to mention. x45

professional touch without the cost
 catering - barbecues - private parties
 50 - 500
 tim or bing 475-2570

Garage Sale 4b

SPRING CLEARANCE SALE — G. E. electric 30" stove; built-in gas stoves, 22" wide, 25" high; Whirlpool electric dryer, portable; G. E. washer, new condition, white; full-size dining room table and four chairs, wood; dresser; four bathroom vanities, new, two 37" and two 31"; two buffets, odd tables and chairs, lots of other things. 7997 Grand, Dexter, 426-3355 persistently. x46

Animals, Pets 6

EASTER BUNNIES \$3. Also other breeding stock. Ph. 426-3106. x45

For Rent 11

TWO APARTMENTS in Chelsea — \$300 and \$250. Classic turn-of-the-century, brick, redecorated, new carpeting, deck. No pets. Ph. 426-3713. x46-2

GREGORY, 1-bedroom apartment. Carpeted, drapes and appliances. Fireplace, washer and dryer. 15 minutes to Chelsea. Immediate occupancy. \$275 monthly, includes utilities. Working adults or single preferred. No pets. Ph. 498-2397. x45

Misc. Notice 12

2 MAN SCRAMBLE. Saturday at 1 p.m. Entry fee \$8.00 per man, includes prize money and 9 holes of golf. For more information call Willow Creek Golf Club, 3252 Hillney, Stockbridge, Mich (517) 851-7856. x45

Bus. Opportunity 15

NEW BUSINESS OPPORTUNITIES — Authorized dealer of American Entrepreneurs Association products is prepared to help. Call Tom for free catalog. Ph. 475-1250. x48-4

**Please Notify Us of
 Any Change in Address**

Police Report More Activity For March

During the month of March, Chelsea Police Department handled a total of 232 radio runs, up from 219 the preceding month.

Types of radio runs made by the Chelsea police during March included calls regarding 52 suspicious vehicles and 27 suspicious persons, 12 property damage accidents, two assault and battery, nine larcenies, and one larceny of a motor vehicle.

A total of 22 arrests were made which consisted of six felonies, seven misdemeanors, three warrants and six juveniles. This is up by 120 percent over February, when only 12 total arrests were made. The felony arrests made in March ranged from breaking and entering and Cassidy Lake escapes to concealing and receiving stolen property. Types of misdemeanor arrests included assault and battery and malicious destruction of property.

Other reported activities included the writing of 55 case reports as compared to 30 in February, 621 property checks as opposed to 445 in the preceding month and 18 motorist assists. February produced a total of 29 motorist assists.

A combined two car mileage total of 5,326 miles were driven in March while 4,933 miles were clocked on the two cars the preceding month. Chelsea police auxiliary officers put in a total of 81.5 hours on the job in March.

Hospital Patients May Invite Guest For Easter Dinner

Patients hospitalized over Easter Sunday will enjoy a home-like Easter dinner with all the trimmings. They may invite a relative or friend to have Easter dinner, at the noon hour, courtesy of the hospital.

A special menu of ham and all the trimmings is planned. Patients and guests will be encouraged to enjoy their holiday meal in the hospital's home-like dining room.

Kiwanis Flower Sale

(Continued from page one)

profits which were collected and put back into the community. Other changes have also become a part of the Kiwanian flower sales. Originally, corsages and varied plants had to be ordered while last year, a total of 1,000 corsages were made and sold. The reciprocal arrangement between the Chelsea Kiwanian

Club and Chelsea Greenhouse has proven increasingly more successful each year. Volunteers from both the club and Heydauff's handle the sales while Walt and Sandy Zeeb supply the flowering and green plants on a consignment basis. All profits are placed in the civic fund to be re-distributed into the Chelsea community at a later date.

BONDED LOCKSMITH

DEADBOLTS INSTALLED
 EMERGENCY SERVICE
 KEYS CHANGED
 NEW LOCKS
 REPAIR

O'Kern's Locks & Keys

CHELSEA 475-8522

for your dining pleasure,
 we will be

**OPEN
 EASTER**

8 a.m. until 7 p.m.

Featuring...

- ★ "All-you-can-eat" Salad Bar
- ★ Legal Weight Watchers Menu
- ★ Complete carry-out menu

Food is good...



Quality Food Since 1938

CHELSEA BIG BOY

1610 S. Main St., Chelsea Ph. 475-8603

TO *You...*
 THE JOYS OF
Easter

Store Hours - 7 a.m. to 10 p.m.
 7 Days A Week
 Jiffy Market - Marathon Gas Pumps

OPEN
 7 DAYS
 A
 WEEK

Jiffy market

Big Enough To

Serve You... Small Enough To Know You!

CORNER OF SIBLEY & WERKNER RDS. . . CHELSEA, MICH.

PHONE 475-1701

HOURS: 7 a.m. to 10 p.m. Daily
 7 DAYS A WEEK

WE ACCEPT
 U.S.D.A. FOOD STAMPS

SALE PRICES EFFECTIVE
 Tues., April 14 thru Sun., April 19

OPEN
 ALL DAY
 EASTER



Store Hours - 7 a.m. to 10 p.m.
 7 Days A Week
 Jiffy Market - Marathon Gas Pumps

U.S.D.A. CHOICE BEEF STANDING RIB ROAST

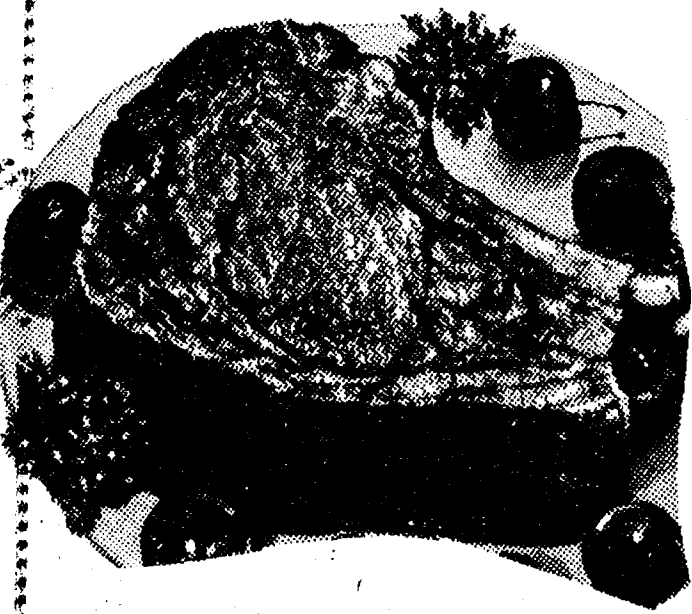

LARGER END \$2.19
 5, 6, 7 RIB, lb.
 FIRST CUT \$2.49
 1, 2, 3, 4 RIB .lb.

FOR EASTER

Serve the Finest
 U.S.D.A. CHOICE
 GRADED BEEF

Need A Special Cut
 For Easter?

Call Ahead - 475-1701

TURKEY for EASTER

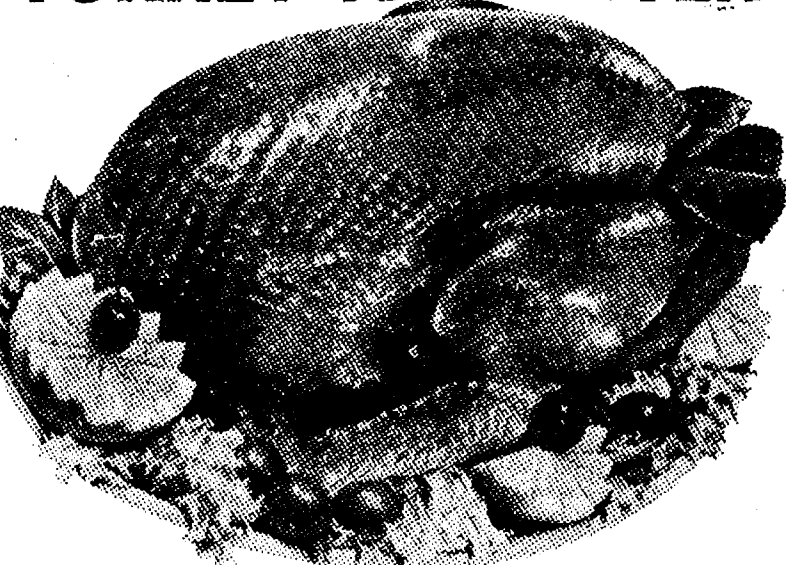

TURKEY

U. S. GOVERNMENT INSPECTED GRADE A

79¢
 lb.

12 to 16 lbs.

FARMER PEET BONANZA

HAM FOR EASTER

WHOLE HAM

\$1.79
 lb.



HALF HAM - \$1.89 lb.

FOR EASTER

BONELESS - COOKED
 DE-FATTED - SMOKED

SERVE THE BEST!!!

Farmer Peet Re-Peeter
**SLICED
 BACON**
 1-Lb. Pkg. **\$1.29**

Young, Tender, Sliced
**BEEF
 LIVER**
 1-Lb. **89¢**

HOLSUM
**Brown & Serve
 ROLLS**
 12-Count Pkg. **69¢**

Farm Maid
**Homogenized
 MILK**
 Gal. Crtn. or Plastic **\$1.98**

FARM MAID
LOW-FAT MILK
 gal. **\$1.69**
**COTTAGE
 CHEESE**
 1-Lb. Crtn. **79¢**

OLD FASHION
**VERNOR'S
 Ginger-Ale**
 Regular or Diet
 1 Liter
 1 Qt., 18-Oz. Bottles **\$1**
 (plus deposit)

Wesley's Quaker Maid THE FINEST QUALITY ICE CREAM

1/2 gal.

\$1.89

Neapolitan
 Strawberry
 Heavenly Hash
 Black Cherry
 Chocolate
 Marshmallow
 Chocolate Chip



Vanilla
 French
 Vanilla
 Fudge
 Vanilla
 Butter Pecan
 Black Walnut

1/2 gal.

\$1.89

CALIFORNIA
**HEAD
 LETTUCE**
 Large Head **59¢**

FARM MAID FRESH
**ORANGE
 JUICE**
 1/2 gal. **\$1.29**

Colby Longhorn
**BULK
 CHEESE**
 1-Lb. **\$1.89**

**MARATHON
 GAS**

REGULAR

See You at
 Church on
 Easter

INCLUDES ALL TAXES

OPEN ALL DAY EASTER

**JIFFY
 MARATHON
 PUMPS**

Save on
 Top Quality
 Gas!

Gas Pumps & Store Open 7 a.m. to 10 p.m. 7 Days A Week - U.S. Authorized Food Stamp Store - Daily & Sunday Papers

1981	April							1981
S	M	T	W	T	F	S		
				1	2	3	4	
5	6	7	8	9	10	11	12	
12	13	14	15	16	17	18	19	
★	20	21	22	23	24	25	26	
26	27	28	29	30				

COMMUNITY CALENDAR

Monday—

Chelsea Kiwanis Club meets every Monday, 6:30 p.m. at Chelsea Community Hospital.

St. Mary's Altar Society, first Monday of each month, 7:30 p.m., at Rectory basement.

Chelsea Lioness, second Monday of each month at the Meeting Room in the Ann Arbor Trust Co. on M-52, Chelsea, at 7:30 p.m. Call 428-7179 or 475-9455 for information.

Lima Township Board regular meeting first Monday of each month, 8 p.m., Lima Township Hall. advx13tf

ACATS (Association for Creatively and Academically Talented Students) parent group, Monday, April 20, 7:30 p.m., Special Projects Room, North school. Speaker: Bob Goyer, school psychologist. For information call 475-1457.

Tuesday—

Lima Township Planning Commission, third Tuesday of each month, 8 p.m., Lima Township Hall. advx2tf

Lyndon Township Board regular meeting, third Tuesday of each month, 7:30 p.m., in Lyndon Town Hall. advtf

Chelsea Village Council, first and third Tuesdays of each month. advtf

Chelsea Community Hospital Nutrition Program pre-natal nutrition classes, fourth Tuesday of each month, 6 to 7 p.m. at the hospital. To register, phone 475-1311 (ext. 354). Class is free of charge.

Inverness Country Club pot-luck and euchre party, 6:30 p.m., first Tuesday of each month. adv17tf

Lions Club, first and third Tuesday of every month, 8:45 p.m., at Chelsea Community Hospital.

Sylvan Township Board regular meetings, first Tuesday of each month, 7 p.m., Sylvan Township Hall, 112 W. Middle St. advtf

Rebekah Lodge No. 130 first and third Tuesday of each month, 7:30 p.m.

Chelsea Child Study Club second and fourth Tuesday of each month, 8 p.m. tf

Chelsea Jaycees, first Tuesday of each month. For more information call, 475-7285.

Chelsea Refunders, Tuesday, April 14, 7 p.m., at 13340 Harper Dr., Chelsea. New members welcome, bring coupons and refunding forms to trade. For more information call 475-8451.

Woman's Club of Chelsea, Tuesday, April 14 at McKune Memorial Library. Program: "Five Decades of Wedding Gowns" presented by club member Betty Oesterle. Roll call: "Sharing your wedding pictures." Hostesses: Mary Jane Leeman and Mary Turcott.

Panel discussion on school curriculum Tuesday, April 28, 8 p.m. Beach Middle school, Media Center. Sponsored by Modern Mothers Child Study Club. Public welcome.

Wednesday—

Recreation Council first Wednesday of each month, 7:30 p.m. in the village council room above the police offices. Open to the public.

Chelsea Communications Club, fourth Wednesday of each month, 8 p.m., Chelsea Lanes basement meeting room.

Washtenaw County Convalescent Homes Auxiliary annual meeting, Wednesday, April 15, 9:30 a.m. at Zion Lutheran church, 1501 W. Liberty, Ann Arbor. Meeting followed by a salad luncheon, 11:45 a.m. Election of officers.

Dolls, antique and collectibles show, sponsored by Waterloo Area Historical Society. Spring Educational Meeting at Stockbridge Legion Hall. Wednesday, April 22, 7 p.m.

Roger Corners Study group Wednesday, April 22, 8 p.m. at home of Leona Osentoski, 2310 S. Fletcher Rd.

Dexter-Chelsea LeLeche League, 7:30 p.m., Wednesday, April 15 at the Chelsea Medical Center, 775 S. Main. Topic: "Nutrition and Weaning."

Thursday—

North Lake United Methodist Church Community Men's Group, second Thursday of every month at 7:30 p.m. in the activities building.

Chelsea Band and Orchestra Boosters, second Thursday of each month, 7:30 p.m., high school band room.

Meetings of the Lyndon Township Planning commission are held at 8 p.m. the second Thursday of every month at Lyndon Town Hall. advtf

Knights of Columbus Women's Auxiliary, second Thursday of each month, 8 p.m. at K. of C. Hall, 20750 Old US-12.

Huron Valley Quilting Society, Thursday, April 23, 7 p.m. at St. Andrew's Episcopal church, 306 N. Division, Ann Arbor. A film entitled, "Quilts in Women's Lives" will be shown and Linda Bryant will share her experiences as a quilter in Kansas.

Friday—

Senior Citizens meet third Friday of every month, pot-luck dinner, games and cards. 6 p.m. at Senior Citizen Activities Center on W. Middle St.

Saturday—

VFW Auxiliary 4076 Easter Bake Sale, Saturday, April 18, 9 a.m.-3 p.m., VFW Hall, 105 N. Main St. adv45

St. Mary's Altar Society Easter Bake Sale Saturday, April 18, 9:30 to 5 p.m., Sylvan Town Hall. adv45-2

Your Health Options

By Beverly Chethik
Director of Health Education, Washtenaw County Health Dept.

My 16-year-old sister was told by the school that she needed a shot to protect her from getting German measles. I am a 23-year-old woman and want to know if I need a shot too?

Before we give you an answer, there is some background information you should know. German measles (rubella) is a common childhood disease that's often overlooked or misdiagnosed because its symptoms vary. Some people think they had German measles, but they didn't. Others had German measles, but don't know they had it. In fact, 1 of 7 women of childbearing age is still susceptible to the disease, and probably doesn't know it. If you are susceptible, you definitely need a shot.

There are two ways to tell if you are susceptible to German measles. First, it is generally accepted that if you had a rubella vaccination you have protection against German measles and are not susceptible. Second, you may contact your physician or clinic and ask about having your antibody level test. Your antibody level will tell if you had some form of the disease in the past. After your titer is tested, you will know if you are susceptible, and if you are susceptible, you should be immunized.

Rubella is not a disease that typically causes severe complications in the person with the disease. However, a pregnant woman who develops rubella within the first three months of her pregnancy may give birth to a baby with birth defects. In order to prevent fetal infection and the birth defects that result, it's important to be properly immunized.

If you are vaccinated against German measles you as a woman of childbearing age will receive individual protection against rubella-induced birth defects and also help reduce the chance of epidemics.

YOUR HEALTH OPTIONS appears in this paper each month. If you have a health related question, please write to this paper, Attn: YOUR HEALTH OPTIONS or directly to the Washtenaw County Health Department, Health Education Office, Box 8645, Ann Arbor 48107.

Sunday—

Misc. Notices—

Home Meals Service, Chelsea. Meals served daily to elderly or disabled. Cost per meal, \$2.25 for those able to pay. Interested parties, call Barbara Branch, 475-7644 or Ann Feeney, 475-1493.

North Lake Co-Op Nursery school is now taking enrollments for the 1981-82 year for 3- and 4-year old sessions. Anyone interested should call Jan Knott, 475-2455. adv39tf

Lamaze childbirth preparation classes are offered continually at Chelsea Community Hospital. To register, call 475-9558 or 475-7484.

Chelsea Co-op Nursery is now accepting applications for fall, 1981. Please call Denise Martell, 475-1966, or Georgette Hansen, 475-2245. xadv33



dancing
&
singing
Telegrams

-313-
663-5788

DANCE 'O GRAM

Senior Citizen Nutrition Program MENU and ACTIVITIES

Week of April 14-21

Tuesday—Meatloaf, creamed potatoes and peas, calico cole slaw, dinner roll with margarine, carrot cake.
Wednesday—Spanish rice with beef, green beans, pear and American cheese salad, wheat bread with margarine, seasonal fresh fruit. Creative expression, 9:45 a.m.
Thursday—Roast turkey roll with gravy, whipped potatoes, mixed vegetables, hot cross buns with margarine, apricots. Senior fitness, 11 a.m.
Friday—Good Friday—All sites closed.
Monday—Chicken pasties with gravy, buttered peas and carrots, lettuce toss, wheat bread with margarine, frozen strawberries. Cards.
Tuesday—Salisbury steak, whipped potatoes, creamed corn, wheat bread with margarine, red plums.

EASTER SPECIAL FARM FRESH EGGS

Large, 90c doz. Med., 80c doz.



RIVENDELL
NATURAL
FOODS
3212 ALPINE
DEXTER, MICH 48130
426-2549
(Across from the Farmers' Market)

Would you like to buy
FUEL OIL at 26¢ gallon
PROPANE at 18¢ gallon
and save up to 75% of your heating costs?
Now Available — a proven heating and cooling system that may save your home from financial ruin.

Replace your existing furnace with the super efficient TETCO-GEOTHERMAL SYSTEM. Heat your home with savings equal to 26¢ gal. fuel oil or 18¢ gal. propane. Qualifies for a State income tax credit and 20% rate decrease from Detroit Edison. BANK FINANCING AVAILABLE.

Fuel Savings will probably make your payments.

Call Our Heating Experts

BILL, HASKIEL or BOB

regarding HOME SURVEY

See Demonstrations at our showroom.

CLARK & PHILLIPS
HEATING CO.

2553 W. LIBERTY ANN ARBOR
PHONE 663-4844

Views On Dental Health

By ROBERT A. BURNS, JR., DDS, P.C.

GRINDING IN THE NIGHT

An estimated one in 20 adults and three in 20 children unconsciously grind their teeth at night. It is the sound of bruxism. While the noise may disturb spouses or children, it has a far more distressing effect on the sleeper.

Nocturnal grinding can exert thousands of pounds of pressure per square inch on the surfaces of teeth. It can be rough not only on teeth but on the supporting bone, the gums and jaw joint.

For many years, bruxism was attributed to the release of tension from emotional stress. However, many dental authorities today believe that the causes exist in the patient's mouth. Night grinding may be an unconscious effort to correct irregularities of the chewing surfaces of the

teeth. Dentists term this a malocclusion. They grind away to eliminate a spot that is too high or to find a comfortable place to fit the upper and lower teeth together.

If you have this nightly grind problem, your first stop should be your dentist's office... before you do any serious damage to your teeth.

If you have dental health questions you would like to see answered, please mail them to the address below.

A public service with the aim of promoting a better dental health environment. From the office of: ROBERT A. BURNS, JR., D.D.S., P.C., Chelsea Professional Building, 1200 S. Main St., Chelsea, Phone: 475-9124.

SPRING FURNITURE CLEARANCE

Our showroom is overcrowded with a wide variety of furniture and we need room. New shipments are arriving every few days and we have to make room for them so prices are being reduced for quick removal.

SAVINGS OF 10% to 50%

Come see for yourself and save a bundle!

- ★ Living Room Suites
- ★ Breakfast Sets
- ★ Bedroom Suites
- ★ Dining Room Suites

Also, Big Savings on

- ★ ZENITH TELEVISIONS
- ★ MAGIC CHEF APPLIANCES
- ★ FRIGIDAIRE APPLIANCES

MEABON'S
TV, FURNITURE & APPLIANCES

1170 M-52, Chelsea

Ph. 475-1666

Easter Sale

Sale Prices Effective April 14 through April 18

MEN'S
Dress Shirts . 20% Off

DRESS PANTS

Buy one pair at regular price
get second pair at

50% Off

Spring
Jackets . . . 20% Off

ENTIRE
SHOE STOCK
20% Off

DANCER'S

Chelsea's Friendly Dept. Store

WOMEN'S
Dresses . . . 1/3 Off

Bobby Brooks
Co-Ordinates 25% Off

Spring
Jackets . . . 20% Off

Today's Girl Hose
& Underalls . 20% Off

SELECTED GROUP
Queen Casual . . 1/3 Off

CHILDREN'S
Dresses . . . 25% Off

Spring
Jackets . . . 20% Off



LIONS POSTER CONTEST WINNERS: In preparation for the Detroit Lions-Chelsea Residents basketball game to be held Saturday, April 25, Chelsea students participated in a poster competition. Representing North and South elementary school are, left to right, Anna Harden, 1st place, 4th grade, South school; Steve Favers, 1st place, 5th grade, South school; Robert Lyerla, 2nd place, 5th grade, North school; Jr. Morseau, 2nd place, 4th grade, North school; and Luman Strong, 2nd place, 5th grade, South school. Not present for the photo were Lisa Unterbrink, 1st place, 4th grade, North school; Randy Dale, 1st place, 5th grade, North school and Mike Kushmaul, 2nd place, 4th grade, South school.



BEACH, CHS POSTER CONTESTANTS: Winners in the junior high and high school Detroit Lions poster competition are, left to right, Dave Merkel, 1st place, 8th grade; Jim Eisenbeiser, 1st place, 7th grade; Jeff Koepele, 1st place, CHS; Debbie Cox, 2nd place, 8th grade; and Jennifer Colvin, 2nd place, 7th grade. Missing from the photo were Robert Hamel, 1st place, 6th grade; Pat Barkley, 2nd place, 6th grade and Kim Boyd, 2nd place, CHS.

Poster Contest Heralds Lions Traveling Cagers

The Detroit Lions traveling basketball team, featuring Al "Bubba" Baker will be coming to Chelsea High school gym at 8 p.m. Saturday, April 25.

Area students participated in a poster contest to celebrate the event. Winners were chosen by Recreation Director Jackie Schlier.

Representing the elementary schools were winning fourth graders Anna Harden of South

school and Lisa Unterbrink of North school and fifth graders Steve Favers of South school and Randy Dale, North school.

Taking second place were fourth graders Mike Kushmaul of South school and Jr. Morseau of North school and fifth graders Robert Lyerla of South school and Luman Strong of North school.

Representing Beach Middle school and CHS were Robert

Hamel and Pat Barkley who took first and second place in the sixth grade competition; Jim Eisenbeiser and Jennifer Colvin, first and second place in seventh grade; Dave Merkel and Debbie Cox, first and second place winners in the eighth grade competition; and Jeff Koepele and Kim Boyd, first and second placers in the high school competition.

All first place winners were awarded two complimentary tickets to the contest while second place winners received a free Detroit Lions basketball T-shirt.

Tickets for the basketball game, sponsored by the Chelsea Recreation Council, will be available at the Community Education office between the hours of 9 a.m. and 12-noon, Monday through Friday.

More information may be obtained by contacting Lynn Fox at 475-9830.

Season's Final Travel Film Set for Saturday

On Saturday evening, April 18, the Chelsea Kiwanis Club will present its 122nd program of the "Travel and Adventure Series" at 8 p.m. in the Chelsea High school auditorium.

Dennis Burkhardt was born in San Luis Obispo, Calif. While still in high school, he crossed the Pacific by cruise ship to live in Australia for a year. During his first travel-adventure, he developed an interest in photography which began with award winning photos in scholastic publications, expanded into studio and wedding photography and eventually led to publication in National Geographic Magazine.

After attaining his degree in political science at Linfield College in Oregon, Burkhardt joined the U.S. Peace Corps as an agricultural officer in Kenya. Dennis spent five years in Africa and shortly before he left, he photographed the Indian Ocean reefs for the National Parks of Kenya, the National Museum and National Geographic Magazine.

Burkhardt has also worked for the U.S. National Parks Service as a naturalist ranger, acquiring precious experience in the wilderness. His two major interests, photography and the love of nature, have provided the direction for his active life. The choice of travel and adventure filmmaking was a natural evolution while his films exemplify his photographic skill and his deep interest in life in the wilderness.

Travel with Dennis Burkhardt to "Kenya" where "The African Dream" is becoming a reality. Dennis has both knowledge and affection for this country, since he spent Peace Corps years working in Kenya and traveling extensively there. He has found that Kenya is realizing its great promise while also retaining traditional African values. With a strong free enterprise system coupled with a Parliament, the average Kenyan has more freedom than most other Africans.

Explore the city of Nairobi, the bustling cosmopolitan capital of Mombasa where the Arab influence is in direct contrast with areas of the modern shipping point. National parks in Kenya are teaming with interesting wildlife.

Visit Mt. Kenya and enjoy the sport of rock climbing on the equator. See interesting lakes of Rift Valley. But most of all, meet African families eager to share

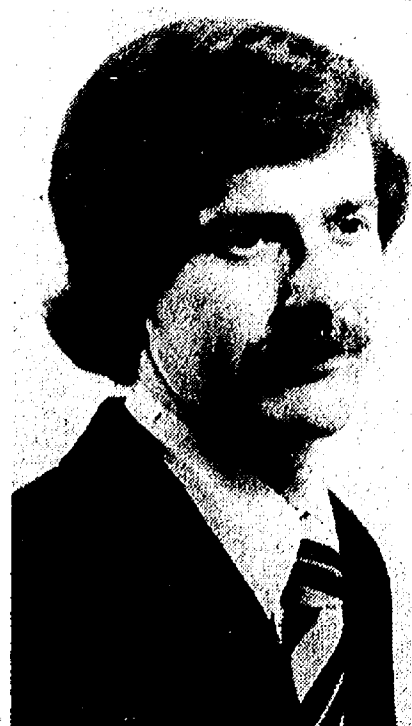

DENNIS BURKHART

their hospitality and style of living with the visitor.

Burkhardt is a filmmaker with a flair for uncovering that which is culturally interesting and distinctly human. He enjoys telling the story of a country through its people so that we can participate in the culture as well as the scenery.

While in Chelsea, Burkhardt will be hosted by Mr. and Mrs. Jack Fowler of Dancer Rd. Superintendent of Schools, Ray Van Meer will act as master of ceremonies. Jack Fowler, Warren MacArthur and Ron Walter will be assisting as projectionists. Ushers will be George Palmer, Allan Conklin, John Pierson, Luther Kusterer and Tony Nielsen.

This performance concludes the 1980-81 season of six outstanding travel and adventure shows. The Chelsea Kiwanis Club expresses sincere thanks to all persons who have supported this program.

Next fall, the Kiwanis Club will open its 21st annual season on Saturday, Oct. 24 with Walter Dodson presenting his exceptional film, "Bountiful New Zealand." Shows to follow will include Robert Brouwer's "Lure of the Great Lakes," Dec. 12; "West of the Badlands," by Romain Wilhelmsen, Jan. 16; Bob Ditta's "Byways of France," Feb. 6; "Quebec in the 80's" by Howard and Barbara Pollard, March 6 and "Southwestern Adventure" by Don Cooper, April 10.

Any Chelsea Kiwanian may be contacted for tickets. Tickets will also be available at a number of Chelsea businesses. Further information may be obtained by calling 475-1301.

Shot Heard 'Round The World

President Abraham Lincoln was assassinated April 14, 1865, as he sat watching a humorous play, "Our American Cousin," in Ford Theater, Washington, D. C. The red silk damask-covered rocker in which Lincoln was seated at the time is now among the collection items on exhibit in Henry Ford Museum, Dearborn.

Each March of Dimes chapter divides their funds so that 60% goes to National Headquarters (of which 25% goes directly to research and 35% to printing of Public Health Education materials—free to the public), films (available on loan from local chapters), special grants and administration costs and 40% stays with the chapter.

"I back the family insurance I sell with good neighbor service."
CALL ME.

JERRY ASHBY
105 S. Main Ph. 475-1511



STATE FARM
Insurance Companies
Home Offices:
Bloomington, Illinois



Like a good neighbor, State Farm is there.

FEED FOR PROFIT

See us for feed needs!

Feed Formulas Tested, Proved To Get Results

Extra proteins, vitamins and minerals in proper balance, scientifically blended, make our feeds real profit producers for you.

Farmers' Supply Co.
Phone 475-1777

COLUMN 9 BOOKKEEPING SERVICE

Individual Tax Preparation
Personalized Bookkeeping
for Small Businesses

DAYS 668-0101
NIGHTS 426-4917



BOB SILVA SAYS:
**LOOK AT THESE
USED CARS**

Ask About Our 12,000-Mile 12-Month Guarantee

1978 CHEVETTE 4-DR.

White, Stick-shift, cloth interior, red stripe.

1977 IMPALA COUPE

Silver, Automatic, power steering, air conditioning.

1977 FORD TRUCK F-150

Automatic, 4-wheel drive.

1979 CHEVY PICK-UP

Brown, tan cap, 6-cyl., automatic, power steering, power brakes.

1977 BLAZER

Maroon, black top. Automatic, power brakes, power steering.

1978 FORD PINTO 2-DR.

Green, Automatic.

1977 BUICK REGAL

2-d., hardtop, Lite blue, Automatic, air conditioning.

1961 NASH Metropolitan

Collector's car. Excellent body. Runs very good. Good mileage.

1975 FORD Granada 4-Dr.

6-cylinder, power steering, automatic transmission. White with red interior.

1981 CITATION 4-DR.

Van. Demonstrator, 9,000 miles. 4-cylinder, 4-speed, mileage excellent.

We Want To Buy Your Used Chevys
Bring your title. We pay cash for nice, clean used cars and trucks, all makes.



BOB SILVA
CHEVROLET



1603
S. MAIN

Main Street at Interstate 94

475-1373

CHELSEA McDONALD'S presents

Our First Annual

EASTER EGG HUNT

with

The Easter Bunny SATURDAY, APRIL 18

9:00 a.m. to 11:00 a.m.

Behind Chelsea McDonald's

Ages 0 to 13



1535 S. Main St.
Ph. 475-9620



CITED FOR EXCELLENCE in management under Michigan State University's Telford program, Chelsea's Dottie-O-Dairy Ranch, owned by Bill VanRiper and family, was one of 10 Michigan farms awarded the honor during MSU's Farmer's Week, March 23-27. Presenting a commemorative plaque to family partners of Dottie-O-Dairy is Washtenaw County MSU Extension Agricultural

agent Joseph W. Ames. Accepting the honors are Bill and Cindy VanRiper and Linda and Gary White. Dottie-O-Dairy, a 30-year old family partnership, consists of a 152-cow herd that currently produces an average of 13,212 pounds of milk per cow and operates approximately 1,000 acres for the production of corn, wheat, oats and hay.

Attorneys Offer Free Consultation on Law Day

The Washtenaw County Bar Association, in conjunction with the Law Wives, is offering local residents free, 30 minute private consultations with practicing attorneys on Friday, May 1.

This program, No-Bills Day, is sponsored for the purpose of enhancing the relationship between the public and the Washtenaw County Bar Association in celebration of National Law Day. It is intended to give Washtenaw county residents access to attorneys in order to have their questions answered at no cost or obligation.

Attorneys will be available at three locations, Ann Arbor, Ypsilanti and Manchester. Appointments should be made in advance to reserve time and to arrange for consultation with an attorney

who is knowledgeable in the area of law covered by personal questions. These areas include family law, landlord/tenant, probate and wills, real estate, consumer disputes and contracts, bankruptcy, insurance, tax, business, social security, civil rights, criminal law and personal injury. Though pre-scheduled appointments are preferred, walk-ins will be seen by attorneys as well.

Free literature will be available and will cover such topics as Small Claims Court procedures, tenant's rights, spouse abuse, real estate purchasing and sales information and wills.

Between 70 and 80 attorneys, who have volunteered their services, will be scattered in three locations on National Law Day, Friday, May 1 between the hours of 10 a.m. and 8 p.m. In Ann Arbor, attorneys will be located in the University of Michigan Law School, Room 200, corner of State and Monroe Sts. In Ypsilanti, persons interested in seeking legal advice, will go to Old Ypsilanti High school, Community Education section, 210 W. Cross St. while, in Manchester, attorneys will be located at Great Lakes Federal Savings and Loan.

Because law is becoming increasingly complex, persons are asked to make appointments with a lawyer specializing in the specific area of question. Appointments should be made from April 24 to April 30, including week-ends, by calling 994-4309.

Name Longer Than Invention

Stamford, Conn., gained an inventor on April 12, 1892, when George C. Blickensderfer was issued patent No. 472,692 for his portable typewriter. Typewriters ranging from early crude models to electric versions are part of the Communications Collection of Henry Ford Museum, Dearborn, including a tiny Blickensderfer portable.

Warm Spring Weather Means Tornado Season

With the warm April temperatures finally signaling the coming of spring, Chelsea residents should once again become aware that it is tornado season.

The name, tornado comes from the Spanish tronada (thunderstorm) which supposedly derives from the Latin tornare (to make round by turning). The most violent of atmospheric storms, a tornado is a powerful vortex or "twister" whose rotational speeds are estimated to be near 300 m.p.h. but may occasionally exceed 500 m.p.h.

A tornado is a small, extremely intense whirlwind formed by a severe thunderstorm. Making a noise like a jet squadron, a tornado descends as a funnel-shaped extension from its parent cloud. If it reaches the ground, its high winds and the sudden drop in air pressure as it passes causes almost complete destruction of everything in its path.

Michigan is situated on the fringe of the country's "tornado alley," and ranks third nationwide in deaths caused by tornadoes. In addition, five people were killed last year as a result of these storms; the state averages 17 tornadoes each year.

With their enormous power, tornadoes destroy billions of dollars of property each year. They have been known to break huge trees, drive straws into wood and lift cattle and even cars high into the air.

The months of April, May, June and July are particularly dangerous. Tornadoes can occur at all times of the year and at any time day or night but are most likely in the spring and summer and in the afternoon and early

evening. They usually last only minutes and their damage paths are only a few hundred feet wide and a few miles long. However, some large tornadoes persist for hours with paths of up to a mile wide and hundreds of miles long. Usually the funnel moves along with the parent thunderstorm—in an easterly direction at speeds of up to 70 m.p.h. Tornadoes most often occur under conditions of high humidity in temperatures between 70 and 75 degrees.

Meteorologists issue tornado alerts when they recognize conditions that are likely to produce the unusually severe thunderstorms that spawn tornadoes. These conditions include warm moist air at low levels,

with high winds and cold air at higher levels. Then, when observers see a funnel cloud, made visible as fine waterdrops condense in the region of low pressure, or recognize a characteristic "hooklike" echo on weather radar, warnings are broadcast for people to take cover.

Locally, the terms "watch" and "warning" are used to describe severe weather conditions. A tornado watch means that the conditions exist for a tornado to develop. Watches are usually announced for the entire southern part of the state and are designed to give residents time to prepare. A tornado warning is issued whenever a tornado and

its accompanying severe thunderstorm has been sighted.

If the severe weather is reported in the immediate Chelsea area, residents are advised to seek shelter immediately. If the storm is not sighted in close proximity, persons are advised to keep a constant lookout for developing severe weather and stay near shelter. In the matter of shelter, the basement is the best place to go while mobile home dwellers should plan ahead for a place to seek shelter.

The first state to have inspectors enforce child labor laws was Massachusetts in 1867, according to a publication of the U. S. Department of Labor.

SPECIAL

NEW YORK SIRLOIN

With soup and salad bar

\$6.25

Monday, April 13 thru Saturday, April 18

FRIDAY:

FISH & CHIPS ... \$4.25

PAUL BUNYAN RESTAURANT

Phone 662-6641

5510 JACKSON RD. (at Zeeb Rd.)

ANN ARBOR

IN A CLASS BY ITSELF

PREMIER CHECKING

The Checking Account That Earns Interest

You may think that interest bearing checking accounts are all the same, but look a little closer. Ann Arbor Trust's Premier Checking is in a class by itself. We pay 5¼% interest — the highest rate allowed by law for banks and savings and loans — and we compound continuously on the daily collected balance for an effective annual yield of 5.467%. But, the big difference in Premier Checking is that we offer you the high quality service that you expect and deserve: an atmosphere of friendliness, where banking is a pleasure, not a chore; personal customer contact, where your individual needs are met; and prompt courteous attention where we'll serve you faster.

Our goal is to provide you with the best in banking services, and Premier Checking is one way we're doing just that. Ask about Premier Checking today.



ANN ARBOR TRUST

THE BANK OF TRUST
CHELSEA BANKING OFFICE • 475-9154
1478 Chelsea-Manchester Road • Member FDIC

THE CAPTAINS TABLE

A Pleasant Place To Dine



WEEK-END EVENING SPECIALS

FRIDAY and SATURDAY

PRIME RIB sm. \$7.95
lg. \$9.95

FRIDAY

LAKE SUPERIOR WHITEFISH \$5.95

with salad bar

Choose from our
scrumptious home-made
Dessert Cart

THE CAPTAINS TABLE

8093 MAIN ST., DEXTER
PH. 426-3811

**MAPLES, MTN. ASH,
JUNIPERS, YEWS . . .**

Compare our prices and guarantee!

McCLEAR'S Evergreen Nursery

11362 Trist Rd., Grass Lake (517) 522-5177
Open 9 to 6, 9 to dark Wed. Closed Mon.

TOPS for EASTER



For Him . . .

- ★ ARROW
- ★ MUNSINGWEAR
- ★ CAMPUS
- ★ WRANGLER

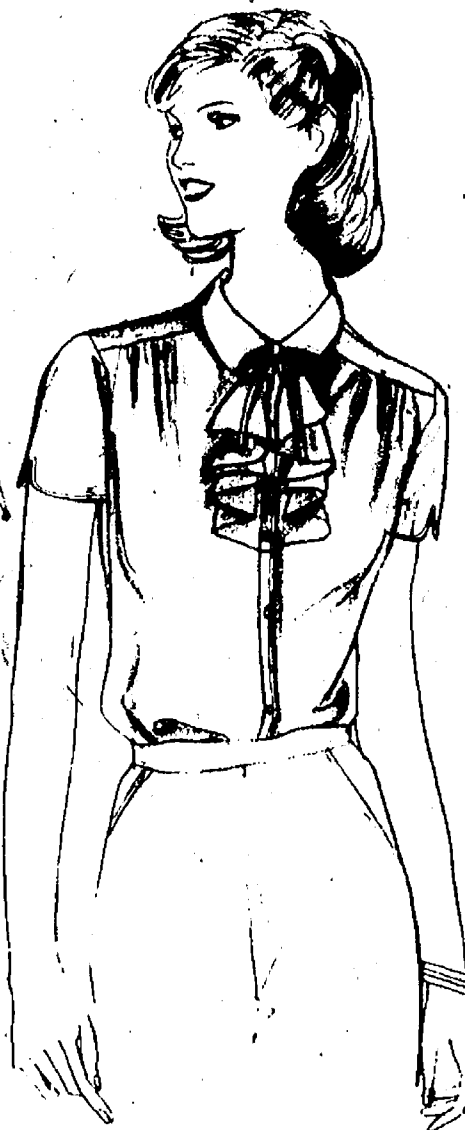

For Her . . .

- ★ SHIP'N SHORE
- ★ LEVI
- ★ SHAPELY
- ★ FRITZI

**VOGEL'S &
FOSTER'S**

Easter Egg Hunt Set For Saturday

"...hippity, hoppity, Easter's on its way..." and so is the Easter Bunny who is planning to make his traditional fire engine ride through the village to the Chelsea High school athletic field, signifying the beginning of the annual Jaycees' Easter Egg Hunt.

Pre-schoolers, kindergartners, and first and second graders will gather on the football field at 11 a.m. Saturday, April 18 to begin their search for 120 dozen multi-colored hard-boiled eggs strategically placed by the infamous bunny's helpers. The children will be divided into age groups.

Prizes will be distributed to those youngsters who have gathered extra-special eggs placed here and there on the grounds and the Easter Bunny will distribute extra eggs to any child who might not discover any eggs during the hunt. All children are asked to bring their own Easter egg gathering paraphernalia.

No News Yet Regarding Rick's Market

Rick's Market, closed since October 1980, following the mis- or over-application of a patented chemical pesticide, remained closed as of Thursday, April 9. According to the legal counsel retained by owner Terry Rickerman, nothing new has developed.

The interior of the store is still undergoing tests and the clean-up continues. As yet, no day has been targeted as a reopening date which cannot be scheduled until there is proof that no possibility of recontamination could occur.

Three Petitions Filed For School Board Vacancies

Filing petitions for two available seats on the Chelsea Board of Education were three candidates, two newcomers and one incumbent.

Petitions were due in the Board of Education office by 4 p.m., Monday, April 6. Seeking a position on the Board were incumbent Earl Heller and Anne M. Combs, and Joseph M. Redding.

The election of school board officials will be held Monday, June 8 where the three candidates will vie for two four-year positions.

The Chelsea Standard

Section 2

Chelsea, Michigan, Tuesday, April 14, 1981

Pages 9-18



KIWANIS CLUB GIFT: Herman Koenn and Tom Bust present Beverly Smith of Mott Children's Hospital with a check for \$825 for use in the Hospital's school program for incapacitated children. One of the

major projects of the Kiwanis organization, Mott Hospital school is sponsored by the entire Michigan Kiwanis District.

Bid Awarded for Sylvan Town Hall Office Construction

Norvel Menge has been selected as the contractor for proposed office construction at Sylvan Town Hall.

Following the submission of bids at the April 7 Sylvan township regular board meeting, Menge's bid was chosen by members of the township board as most attractive and acceptable.

Construction of the office space to be added within Sylvan Town Hall will get underway as soon as all plans are complete.

'Job Shadowing' Plan Helps Career-Seeking Students

As part of a funded project through the Intermediate School District, a number of Chelsea High school students are currently participating in a "job shadowing" program, a scheme related to career education.

"Job shadowing" provides educational training to students regarding the world of work, employment conditions, earnings and other valuable job-related factors. The program, coordinated at CHS by guidance counselor Chris Dimanin, provides 9th through 12th grade students with a real-life picture of an occupation in which they show particular interest.

Businesspeople volunteer their time at the site of employment and students visit that site to observe, ask questions and perhaps perform a number of job-related tasks. The idea of "job shadowing" was developed

on the premise that it can be a rewarding experience for both parties, student and business person.

Prior to the "job shadowing" itself, Dimanin goes into the field to solicit likely business atmospheres. In appreciating that time is valuable, whatever an employer suggests is accepted; he is in complete control of the program. A "job shadowing" tip sheet, filled with pertinent information, is given to each adult prior to the genuine shadowing experience. Then, with the shadowing process, an accountability slip is completed by the employer which serves as proof that the "job shadowing" appointment was kept.

Students, too, go through conferences with Dimanin in order to develop a viable career goal; each participant must show both the ability and inclination to pur-

sue a career they have chosen to shadow. Following the hour, half-of full-day of career orientation conferences are again held during which the student recaps all points of interest and information gathered during the experience.

The idea of "job shadowing" is nothing new and the system is currently developing with a snowball effect. Approximately 25 CHS students have shown the desire to participate in the career-minded program.

Two Chelsea High school senior girls, each interested in hotel and restaurant management, recently participated in an afternoon at the Briarwood Hilton. There, they were introduced to various management techniques and were given the opportunity to attain practical experience. Upon returning to Chelsea, the pair explained to Dimanin that the

(Continued on page 10)

**Your cash
REGISTERS
a sound
financial
future when
used to
purchase
30-MONTH
CERTIFICATES.**

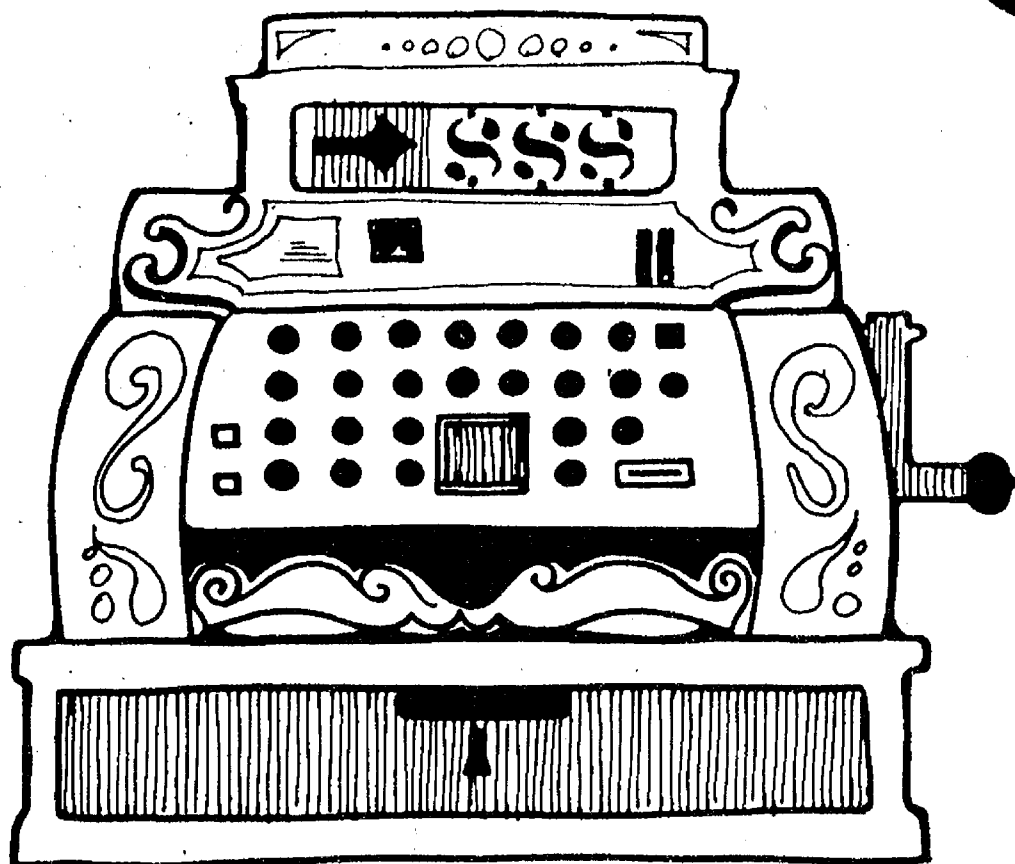

**\$500 can earn
11.75%
interest**

A solid financial future is ahead for you, when you begin investing in 30-Month Certificates. Just a minimum deposit of \$500 assures you of high interest earnings. Interest

for 30-Month Certificates is computed bi-weekly on the sale of U.S. Treasury Notes...and the interest rate at the date of purchase remains constant for the life of the cer-

tificate, a full 30 months. Let your cash register a sound financial future today with the purchase of a 30-Month Certificate.

**CHELSEA
STATE
BANK**

Member F.D.I.C.

CSB

Main Office
305 S. Main St.

Branch Office
1010 S. Main St.

A substantial interest penalty is charged for early withdrawal of time funds.

**APRIL 15
TAX BREAK**
and we'll pay the tax.



"It's not deductible,
but it sure is good."

When you misplace a very, very very expensive zero, take a tax break.

When your short form turns out to be long and your long form turns into a new career, take a tax break.

When you discover that your mother-in-law is not deductible, take a tax break.

Just push the whole mess to one side of your desk and take a tax break at Chelsea McDonald's, because on April 15th we'll pay the tax on your meal.

Nobody can do it
like McDonald's can.

McDonald's

1535 S. Main St.
Chelsea
Phone 475-9620

EASTER SERVICES

Lutheran—

ST. JACOB EVANGELICAL LUTHERAN
The Rev. Andrew Bloom, Pastor
12501 Rietmiller Rd., Grass Lake
Every Sunday—
9:00 a.m.—Sunday school.
10:15 a.m.—Divine services.

ST. THOMAS EVANGELICAL LUTHERAN
Ellsworth and Haab Rds.
The Rev. Paul Puffe, Pastor
Every Sunday—
9:30 a.m.—Sunday school.
10:45 a.m.—Worship service.

FAITH EVANGELICAL LUTHERAN
9675 North Territorial Rd.
The Rev. Mark Forinasi, Pastor
Wednesday, April 15—
8:15 p.m.—Confirmation.
Thursday, April 16—
7:30 p.m.—Worship service with the Lord's Supper. "Talk About or by Thief on the Cross."
8:15 p.m.—Choir practice.
Friday, April 17—
7:30 p.m.—Very special worship service. Choir sings.
Sunday, April 19—
6:30 a.m.—Sunrise service.
7:30 a.m.—Breakfast.
10:00 a.m.—Regular service with Communion. Choir sings.
6:30 p.m.—Bible baseball.
Monday, April 20—
7:30 p.m.—Ladies Aid at Kay Shotka's.

OUR SAVIOR LUTHERAN
1515 S. Main, Chelsea
The Rev. Franklin H. Giebel, Pastor
Broadcast "This is the Life."
Watch "This is the Life."
9:00 a.m.—WJYZ, channel 7, Detroit.
"The Church of the Lutheran Hour."
6:35 a.m.—WJBM, 1450 AM, Jackson.
12:30 p.m.—WVFC, 1520 AM, Ypsilanti.
Every Sunday—
9:30 a.m.—Sunday school.
10:30 a.m.—Morning worship.
Every Monday—
3:45 p.m.—7th grade confirmation.
6:30 p.m.—8th grade confirmation.
Every Thursday—
7:00 p.m.—Adult Information Class.

ZION LUTHERAN
Corner of Fletcher and Waters Rds.
The Rev. John R. Morris, Pastor
Tuesday, April 14—
4:00 p.m.—Joy-makers.
7:30 p.m.—Senior Choir.
Wednesday, April 15—
8:00 p.m.—Men's Bible Fellowship.
Friday, April 17—
1:30 p.m.—Holy Communion.
Saturday, April 18—
9:00 a.m.—Youth instruction and youth egg coloring and table setting.
1:00 p.m.—Martha Circle decorates church.
Sunday, April 19—
7:00 a.m.—Sunrise service.
8:00 a.m.—Breakfast.
9:00 a.m.—Movie.
10:15 a.m.—Festival worship service with Holy Communion.

Church of Christ—

CHURCH OF CHRIST
13661 Old US-12, East
Evangelist Robert B. Murray
Every Sunday—
7:30 a.m.—Radio program-WNRS in Saline.
9:30 a.m.—Bible study.
10:30 a.m.—Worship service. Nursery available.
Every Wednesday—
7:30 p.m.—Bible study classes for all ages.

Catholic—

ST. MARY
The Rev. Fr. David Phillip Dupuis, Pastor
Every Saturday—
8:00 p.m.—Mass.
Confessions immediately following Mass on Saturday.
Every Sunday—
8 a.m., 10 a.m. and 12 noon—Mass.

United Church of Christ—

ST. JOHN'S EVANGELICAL AND REFORMED
Francisco
The Rev. Paul McKenna, Pastor
Thursday, April 16—
7:30 p.m.—Maundy Thursday worship service with Holy Communion.
Sunday, April 19—
9:00 a.m.—Easter morning breakfast.
10:30 a.m.—Worship service with Holy Communion.
Every Sunday—
10:30 a.m.—Sunday school and worship service.
First Sunday of every month—
Communion.

BETHLEH EVANGELICAL AND REFORMED
Freedom Township
The Rev. Roman A. Relneck, Pastor
Every Sunday—
10:00 a.m.—Worship service.

ST. PAUL
The Rev. Erwin R. Koch, Pastor
Tuesday, April 14—
7:00 p.m.—Board of Memorials and Trusts.
7:00 p.m.—Church school teachers meeting.
8:00 p.m.—Board of Christian Education.
Wednesday, April 15—
7:00 p.m.—Luther Super Sale planning meeting at the home of Mrs. Dana Calipetro.
7:00 p.m.—Rehearsal for Service of Tenebrae.
Thursday, April 16—
No Thursday morning Bible Study Group.
7:30 p.m.—Maundy Thursday Service of Holy Communion and Tenebrae.
Friday, April 17—
1:00 p.m.—2:30 p.m.—Community Good Friday Service at First Congregational U.C.C.

ST. JOHN'S
Rogers Corners, Waters and Fletcher Rds.
The Rev. Gary Kwiatek, Pastor
Every Sunday—
10:30 a.m.—Worship and Sunday school.

CONGREGATIONAL
The Rev. Carl Schwarm, Pastor
Every Sunday—
10:30 a.m.—Worship. Nursery provided for pre-schoolers.
Second Thursday—
1:00 p.m.—Women's Fellowship.
Weekly Bible study—As scheduled in Sunday bulletin.
Young people groups—As scheduled in Sunday bulletin.

ST. JOHN'S
Rogers Corners, Waters and Fletcher Rds.
The Rev. Gary Kwiatek, Pastor
Every Sunday—
10:30 a.m.—Worship and Sunday school.

Episcopal—
ST. BARNABAS
The Rev. Fr. Jerrold F. Beaumont, B.S.P.
Every Sunday—
10:00 a.m.—Holy Communion first, third and fifth Sundays.
10:00 a.m.—Morning prayer, second and fourth Sundays.
Church school and nursery every Sunday.
The first Sunday of the month is a Family Worship Service. Coffee hour follows all Sunday services. Bishop's Committee first Sunday of every month. Episcopal Church Women third Sunday of the month.
Every Wednesday—
7:30 p.m.—Holy Communion.

Mormon—
CHURCH OF JESUS CHRIST OF LATTER-DAY SAINTS
Chelsea Branch-Rebekah Hall
Every Sunday—
9:30 a.m.—Sacrament.
10:50 a.m.—Sunday school.
11:40 a.m.—Priesthood.

Non-Denominational—

CHELSEA CHURCH OF THE UNCOMPROMISING WORD
11452 Jackson Rd.
The Rev. Chuck Clemons, Pastor
Every Sunday—
10:00 a.m.—Sunday school.
11:30 a.m.—Morning worship.
6:30 p.m.—Evening worship.
Every Wednesday—
7:00 p.m.—Midweek prayer and Bible study.

IMMANUEL BIBLE
145 E. Summit St.
The Rev. Ron Little, Pastor
Every Sunday—
9:45 a.m.—Sunday school, nursery provided.
11:00 a.m.—Evening worship, nursery provided.
6:00 p.m.—Morning worship.
Every Wednesday—
7:00 p.m.—Family hour, prayer meeting and Bible study.

COVENANT
Dr. R. J. Ratzliff, Pastor
K. of C. Hall, W. Old US-12
Thursday, April 16—
7:30 p.m.—Maundy Thursday service of Tenebrae and Holy Communion at K. of C. Hall.
Saturday, April 18—
9:00 a.m.—Confirmation class.
Sunday, April 19—
7:00 a.m.—Sunrise service.
8:00 a.m.—Fellowship breakfast at K. of C. Hall.
Every Wednesday—
8:00 p.m.—Choir.
Every Saturday—
9:00 a.m.—Confirmation class.
Every Sunday—
3:30 p.m.—Sunday school.
6:00 p.m.—Worship service. Nursery provided.

MT. HOPE BIBLE
12884 Trist Rd., Grass Lake
The Rev. R. H. Brando, Pastor
Every Sunday—
10:00 a.m.—Sunday school.
11:00 a.m.—Morning worship.
7:00 p.m.—Evening service.
Every Wednesday—
7:00 p.m.—Bible study.

NORTH SHARON BIBLE
Sylvan and Washburne Rds.
The Rev. William Ensen, Pastor.
Friday, April 17—
1:00 p.m.—2:30 p.m.—Good Friday services. Preaching from God's Word with special music. Easter Play.
Sunday, April 19—
10:00 a.m. and 7:00 p.m.—Easter Services in celebration of the Lord's resurrection. Special music and Easter play during the evening service.

CHURCH OF CHRIST
14555 W. Main Rd., Chelsea
The Rev. Gary Kwiatek, Pastor
Every Sunday—
10:30 a.m.—Sunday school.
11:00 a.m.—Worship service.
6:00 p.m.—Senior High Youth meeting. Youth choir.
7:00 p.m.—Evening worship service. (Nursery available.) All services interpreted for the deaf.
Every Wednesday—
7:00 p.m.—Bible study and prayer meeting. (Nursery available.) Bus transportation available: 428-7222.

CHELSEA CHRISTIAN MEN'S FELLOWSHIP PRAYER BREAKFAST
Chelsea Hospital Cafeteria.
First Saturday Each Month—
8:00 a.m.—Breakfast.
8:30-10:00 a.m.—Program.

CHELSEA HOSPITAL MINISTRY
Every Sunday—
10:00 a.m.—Morning service, Chelsea Community Hospital Cafeteria.

Church of the Nazarene—
SOUTHWEST
CHURCH OF THE NAZARENE
14555 W. Main Rd., Chelsea
The Rev. Fred Bridge, Pastor
Every Sunday—
10:00 a.m.—Sunday school.
11:00 a.m.—Morning worship.
6:00 p.m.—Evangelical service.
Every Wednesday—
7:00 p.m.—Bible Study and Prayer Meeting.

METHODIST HOME CHAPEL
Chaplain Ira Wood
Thursday, April 16—
8:00 p.m.—Maundy Thursday service with Holy Communion.
Friday, April 17—
12:00-3:00 p.m.—Silent Prayer.
Sunday, April 19—
8:45 a.m.—Easter service in the chapel.
Every Sunday—
8:45 a.m.—Worship service.

SHARON UNITED METHODIST
Rev. Ronald L. Figgins, Pastor
Corner Pleasant Lake Rd. and M-52
Every Sunday—
10:00 a.m.—Sunday school.
11:00 a.m.—Worship service.

Baptist—
CHELSEA BAPTIST
337 Wilkinson St.
The Rev. Thode B. Thodeson, Pastor
Every Sunday—
10:00-10:45 a.m.—Church school.
10:50 a.m.—Morning worship.
11:20 a.m.—Junior church school.
6:00 p.m.—Evening fellowship.
Every Wednesday—
7:00 p.m.—Mid-week Bible study and prayer.

GREGORY BAPTIST
The Rev. David Brinkman, Pastor
Every Sunday—
9:45 a.m.—Sunday school.
11:00 a.m.—Morning worship.
6:00 p.m.—Young people.
7:00 p.m.—Evening worship.

Assembly of God—
FIRST ASSEMBLY OF GOD
The Rev. Richard Coury, Pastor
Every Sunday—
9:45 a.m.—Sunday school.
11:00 a.m.—Morning worship.
6:00 p.m.—Evening worship.
Every Wednesday—
7:00 p.m.—Christ's Ambassadors. Missionettes. Bible Meditation and prayer.

Methodist—

SALEM GROVE UNITED METHODIST
3320 Notten Rd.
The Rev. Ronald Brunger, Pastor
Every Sunday—
9:30 a.m.—Sunday school.
10:30 a.m.—Worship service.

FIRST UNITED METHODIST
Parks and Territorial Rds.
The Rev. Larry Nichols and The Rev. David Goldsmith, Pastors
Every Sunday—
9:15 a.m.—Morning worship.
10:00 a.m.—Sunday school.

WATERLOO VILLAGE UNITED METHODIST
6118 Washington St.
The Rev. Larry Nichols and The Rev. David Goldsmith, Pastors
Every Sunday—
10:00 a.m.—Sunday school.
11:15 a.m.—Worship service.

FIRST UNITED METHODIST
The Rev. Marvin H. McCallum, Pastor
Tuesday, April 14—
8:00 p.m.—Kinder Club will meet in the Social Center.
Wednesday, April 15—
12:00 p.m.—Lenten Study in the Education Building.
3:30 p.m.—Praise Choir.
8:00 p.m.—Chancel Choir.
Thursday, April 16—
9:30 a.m.—Martha Elizabeth Circle will meet at the church.
7:00 p.m.—Maundy Thursday silent Communion service.
8:00 p.m.—Parish Staff Relations Committee.

FIRST UNITED METHODIST
The Rev. Marvin H. McCallum, Pastor
Friday, April 17—
1:00 p.m.—Community Good Friday Services at the First Congregational church.
Sunday, April 19—
7:30 a.m.—Sunrise service.
8:00 a.m.—Breakfast.
9:00 a.m.—Worship nursery, crib nursery.
10:00 a.m.—Worship service. Crib nursery for infants up to the age of two and church school for children ages two through five. Kindergartners through fifth graders will attend the worship service until the second hymn is sung. Students in grades six through 10 and the Adult Class will meet following the close of the worship service.
11:45 a.m.—All church school classes will be dismissed.
Monday, April 20—
6:45 p.m.—Youth Bell Choir.
7:30 p.m.—Carolers.
7:45 p.m.—Board of Trustees.

NORTH LAKE UNITED METHODIST
The Rev. John Elliott, Pastor
Every Sunday—
10:00 a.m.—Worship service. Nursery provided for children up to second grade.
10:30 a.m.—Christian Education.
5:00 p.m.—U.M.Y.F.

CHURCH OF CHRIST
14555 W. Main Rd., Chelsea
The Rev. Gary Kwiatek, Pastor
Every Sunday—
10:30 a.m.—Sunday school.
11:00 a.m.—Worship service.
6:00 p.m.—Senior High Youth meeting. Youth choir.
7:00 p.m.—Evening worship service. (Nursery available.) All services interpreted for the deaf.
Every Wednesday—
7:00 p.m.—Bible study and prayer meeting. (Nursery available.) Bus transportation available: 428-7222.

CHELSEA CHRISTIAN MEN'S FELLOWSHIP PRAYER BREAKFAST
Chelsea Hospital Cafeteria.
First Saturday Each Month—
8:00 a.m.—Breakfast.
8:30-10:00 a.m.—Program.

CHELSEA HOSPITAL MINISTRY
Every Sunday—
10:00 a.m.—Morning service, Chelsea Community Hospital Cafeteria.

Church of the Nazarene—
SOUTHWEST
CHURCH OF THE NAZARENE
14555 W. Main Rd., Chelsea
The Rev. Fred Bridge, Pastor
Every Sunday—
10:00 a.m.—Sunday school.
11:00 a.m.—Morning worship.
6:00 p.m.—Evangelical service.
Every Wednesday—
7:00 p.m.—Bible Study and Prayer Meeting.

METHODIST HOME CHAPEL
Chaplain Ira Wood
Thursday, April 16—
8:00 p.m.—Maundy Thursday service with Holy Communion.
Friday, April 17—
12:00-3:00 p.m.—Silent Prayer.
Sunday, April 19—
8:45 a.m.—Easter service in the chapel.
Every Sunday—
8:45 a.m.—Worship service.

SHARON UNITED METHODIST
Rev. Ronald L. Figgins, Pastor
Corner Pleasant Lake Rd. and M-52
Every Sunday—
10:00 a.m.—Sunday school.
11:00 a.m.—Worship service.

Baptist—
CHELSEA BAPTIST
337 Wilkinson St.
The Rev. Thode B. Thodeson, Pastor
Every Sunday—
10:00-10:45 a.m.—Church school.
10:50 a.m.—Morning worship.
11:20 a.m.—Junior church school.
6:00 p.m.—Evening fellowship.
Every Wednesday—
7:00 p.m.—Mid-week Bible study and prayer.

GREGORY BAPTIST
The Rev. David Brinkman, Pastor
Every Sunday—
9:45 a.m.—Sunday school.
11:00 a.m.—Morning worship.
6:00 p.m.—Young people.
7:00 p.m.—Evening worship.

Assembly of God—
FIRST ASSEMBLY OF GOD
The Rev. Richard Coury, Pastor
Every Sunday—
9:45 a.m.—Sunday school.
11:00 a.m.—Morning worship.
6:00 p.m.—Evening worship.
Every Wednesday—
7:00 p.m.—Christ's Ambassadors. Missionettes. Bible Meditation and prayer.

Methodist—
SALEM GROVE UNITED METHODIST
3320 Notten Rd.
The Rev. Ronald Brunger, Pastor
Every Sunday—
9:30 a.m.—Sunday school.
10:30 a.m.—Worship service.

FIRST UNITED METHODIST
Parks and Territorial Rds.
The Rev. Larry Nichols and The Rev. David Goldsmith, Pastors
Every Sunday—
9:15 a.m.—Morning worship.
10:00 a.m.—Sunday school.

WATERLOO VILLAGE UNITED METHODIST
6118 Washington St.
The Rev. Larry Nichols and The Rev. David Goldsmith, Pastors
Every Sunday—
10:00 a.m.—Sunday school.
11:15 a.m.—Worship service.

FIRST UNITED METHODIST
The Rev. Marvin H. McCallum, Pastor
Tuesday, April 14—
8:00 p.m.—Kinder Club will meet in the Social Center.
Wednesday, April 15—
12:00 p.m.—Lenten Study in the Education Building.
3:30 p.m.—Praise Choir.
8:00 p.m.—Chancel Choir.
Thursday, April 16—
9:30 a.m.—Martha Elizabeth Circle will meet at the church.
7:00 p.m.—Maundy Thursday silent Communion service.
8:00 p.m.—Parish Staff Relations Committee.

FIRST UNITED METHODIST
The Rev. Marvin H. McCallum, Pastor
Friday, April 17—
1:00 p.m.—Community Good Friday Services at the First Congregational church.
Sunday, April 19—
7:30 a.m.—Sunrise service.
8:00 a.m.—Breakfast.
9:00 a.m.—Worship nursery, crib nursery.
10:00 a.m.—Worship service. Crib nursery for infants up to the age of two and church school for children ages two through five. Kindergartners through fifth graders will attend the worship service until the second hymn is sung. Students in grades six through 10 and the Adult Class will meet following the close of the worship service.
11:45 a.m.—All church school classes will be dismissed.
Monday, April 20—
6:45 p.m.—Youth Bell Choir.
7:30 p.m.—Carolers.
7:45 p.m.—Board of Trustees.

NORTH LAKE UNITED METHODIST
The Rev. John Elliott, Pastor
Every Sunday—
10:00 a.m.—Worship service. Nursery provided for children up to second grade.
10:30 a.m.—Christian Education.
5:00 p.m.—U.M.Y.F.

CHURCH OF CHRIST
14555 W. Main Rd., Chelsea
The Rev. Gary Kwiatek, Pastor
Every Sunday—
10:30 a.m.—Sunday school.
11:00 a.m.—Worship service.
6:00 p.m.—Senior High Youth meeting. Youth choir.
7:00 p.m.—Evening worship service. (Nursery available.) All services interpreted for the deaf.
Every Wednesday—
7:00 p.m.—Bible study and prayer meeting. (Nursery available.) Bus transportation available: 428-7222.

CHELSEA CHRISTIAN MEN'S FELLOWSHIP PRAYER BREAKFAST
Chelsea Hospital Cafeteria.
First Saturday Each Month—
8:00 a.m.—Breakfast.
8:30-10:00 a.m.—Program.

CHELSEA HOSPITAL MINISTRY
Every Sunday—
10:00 a.m.—Morning service, Chelsea Community Hospital Cafeteria.

Church of the Nazarene—
SOUTHWEST
CHURCH OF THE NAZARENE
14555 W. Main Rd., Chelsea
The Rev. Fred Bridge, Pastor
Every Sunday—
10:00 a.m.—Sunday school.
11:00 a.m.—Morning worship.
6:00 p.m.—Evangelical service.
Every Wednesday—
7:00 p.m.—Bible Study and Prayer Meeting.

METHODIST HOME CHAPEL
Chaplain Ira Wood
Thursday, April 16—
8:00 p.m.—Maundy Thursday service with Holy Communion.
Friday, April 17—
12:00-3:00 p.m.—Silent Prayer.
Sunday, April 19—
8:45 a.m.—Easter service in the chapel.
Every Sunday—
8:45 a.m.—Worship service.

SHARON UNITED METHODIST
Rev. Ronald L. Figgins, Pastor
Corner Pleasant Lake Rd. and M-52
Every Sunday—
10:00 a.m.—Sunday school.
11:00 a.m.—Worship service.

Baptist—
CHELSEA BAPTIST
337 Wilkinson St.
The Rev. Thode B. Thodeson, Pastor
Every Sunday—
10:00-10:45 a.m.—Church school.
10:50 a.m.—Morning worship.
11:20 a.m.—Junior church school.
6:00 p.m.—Evening fellowship.
Every Wednesday—
7:00 p.m.—Mid-week Bible study and prayer.

GREGORY BAPTIST
The Rev. David Brinkman, Pastor
Every Sunday—
9:45 a.m.—Sunday school.
11:00 a.m.—Morning worship.
6:00 p.m.—Young people.
7:00 p.m.—Evening worship.

Assembly of God—
FIRST ASSEMBLY OF GOD
The Rev. Richard Coury, Pastor
Every Sunday—
9:45 a.m.—Sunday school.
11:00 a.m.—Morning worship.
6:00 p.m.—Evening worship.
Every Wednesday—
7:00 p.m.—Christ's Ambassadors. Missionettes. Bible Meditation and prayer.

Methodist—
SALEM GROVE UNITED METHODIST
3320 Notten Rd.
The Rev. Ronald Brunger, Pastor
Every Sunday—
9:30 a.m.—Sunday school.
10:30 a.m.—Worship service.

FIRST UNITED METHODIST
Parks and Territorial Rds.
The Rev. Larry Nichols and The Rev. David Goldsmith, Pastors
Every Sunday—
9:15 a.m.—Morning worship.
10:00 a.m.—Sunday school.

WATERLOO VILLAGE UNITED METHODIST
6118 Washington St.
The Rev. Larry Nichols and The Rev. David Goldsmith, Pastors
Every Sunday—
10:00 a.m.—Sunday school.
11:15 a.m.—Worship service.

Reception Planned for St. John's New Pastor

Since March 1, St. John's United Church of Christ, located on Waters Rd., has had the services of the Rev. Gary J. Kwiatek of Ann Arbor. While serving St. John's until September 1982, Pastor Kwiatek will be pursuing his academic interests full time and will also be assisting at Bethlehem United Church of Christ in a part-time basis as an assistant to the pastor.

The Rev. Gary J. Kwiatek was born and raised in Cleveland, O., where he was a member of the Brooklyn Heights United Church of Christ. He received a B.A. from Lawrence University in Appleton, Wis. in 1969 and a M.A. in history from the University of Michigan in 1972. Pastor Kwiatek attended Yale University Divinity School where he earned a M. Div.

He has served churches in New Haven and Brookfield Center, Conn. as a student pastor. In 1973, he began his ministry at First United Church of Christ in New

Knoxville, O. as a student intern. After his ordination in May 1974, he was called to be an assistant pastor of the First United Church of Christ and, in January 1975, he became pastor of the church.

Pastor Kwiatek returned to Ann Arbor in September 1977 to conclude work on a Ph.D. in the Department of History at the University of Michigan. His wife, Kathy, is also a graduate student in the Department of Mass Communications.

Area residents are invited to join with the congregation for Sunday morning worship at 10:30 a.m. and meet the Rev. Kwiatek. Following the service on the first Sunday of each month, St. John's has begun having a coffee hour.

The new Sunday school got underway April 5 at 10:30 a.m. Plans are made for an Easter breakfast, April 19, beginning at 9:30 a.m. and tentative breakfast plans are being made for a Mother's Day and Father's Day breakfast get-together.

Wycliffe Banquet Celebrates 50 Years of Bible Translation

Wycliffe Bible Translators celebrated modern Bible translation's Golden Jubilee at a banquet at 7 p.m. on Saturday, April 11 in Ann Arbor at Holiday Inn East.

The program presented Wycliffe's evangelical ministry to the remotest tribes of the world; and featured the Panama-Pacific Priority, the current acceleration of the work to complete the remaining Bible translations in Panama, Indonesia, Malaysia and the Philippines.

Ken Jacobs, translator of the Chamula New Testament in Mexico, was the speaker. The evening also included dinner, an audiovisual presentation and opportunities for lay people to be partners in Bible translation.

Wycliffe Associates, the lay ministry of Wycliffe, sponsored the banquet.

Dr. W. Cameron Townsend (Uncle Cam), the founder of Wycliffe, presented his finished

translation of the Cakchiquel New Testament to the President of Guatemala 50 years ago. This led to the formation of Wycliffe Bible Translators, which has grown to 4,000 members and has completed 120 New Testaments to date, but 3,000 language groups are still without the Scriptures.

Wycliffe translators are now developing the first written languages (including alphabets and dictionaries) for 700 tribal and ethnic peoples in 35 countries. Literacy teaching is also provided to these peoples as a necessary ingredient of translating the Bible into their own spoken language. Wycliffe's pioneering cross-cultural mission work has won UNESCO awards and is supported by governments, international agencies and Bible-committed churches.

Wycliffe translators are now developing the first written languages (including alphabets and dictionaries) for 700 tribal and ethnic peoples in 35 countries. Literacy teaching is also provided to these peoples as a necessary ingredient of translating the Bible into their own spoken language. Wycliffe's pioneering cross-cultural mission work has won UNESCO awards and is supported by governments, international agencies and Bible-committed churches.

New Scholarship Offered By Family Physicians

The Michigan Academy of Family Physicians has announced the establishment of a new Scholarship Award designed to recognize those high school students with an interest in family health awareness.

This award will be a \$500 scholarship to the college of his/her choice. The recipient will also be honored at the annual convention of the Academy on Aug. 1.

To be eligible for this award, the high school student shall meet the following requirements:

1. The development and completion of a project that will enhance the health of the student's family, school, community, etc.
2. A written report on the project.
3. A visit to the office of a family physician in his/her community to learn the significance of family practice.
4. The completion of an official entry form, which is obtainable from the Michigan Academy of Medicine.

If you should know of any student or students who may qualify for this award, contact the Michigan Academy of Family Physicians for further information. All projects should be completed during the current academic year, and the deadline for receipt of the entry form, written report, and verification of the visit to a family physician's office, will be May 1.

Pinckney Area Youth Completes Army Basic

Army Pvt. Keith L. Kitchen, son of Mr. and Mrs. Leland L. Kitchen of 8504 Bass Ave., Pinckney, is attending basic training at Fort Leonard Wood, Mo.

During the training, students receive instruction in drill and ceremonies, weapons, map reading, tactics, military courtesy, military justice, first aid, and Army history and traditions.



Easter at Weber's

Brunch
This Easter enjoy dining at its finest with your family at Weber's. Enjoy our bountiful Easter brunch in the Grand Ballroom. Served 10:30 a.m. to 2:00 p.m.

—Or if You Prefer—

Breakfast
Weber's breakfast menu served from 8:00 a.m. to 12:00 p.m. in the Main Dining Room.

Dinner
Choose from our specially selected array of Easter dinners served in our newly remodeled Main Dining Room. Enjoy the smooth relaxing sounds of Art Stephan at the piano.

Call now for reservations 665-3636
3050 Jackson Road at I-94
Exit 172 Ann Arbor

Weber's Easter Bunny Special Appearances!!

Bring the kids to see Weber's Easter Bunny!
Friday, April 17th—11:00 a.m. to 4:00 p.m.
Saturday, April 18th—11:00 a.m. to 4:00 p.m.
Special complimentary treats
Luncheon menu with children's items and prices

Weber's
Reservations Accepted Call 665-3636
Jackson Road at I-94 Ann Arbor

GOOD FRIDAY HOURS

The University of Michigan Family Practice Center will be closed Good Friday, April 17, 1981, from 12:30 p.m. until 3:00 p.m. There will be a physician on call, as usual, to take care of emergencies. The telephone number to call is 475-1321.

Give a Portrait

The gift only YOU can give!



8x10 NATURAL COLOR PORTRAIT \$150 Including Tax and Handling

No Extra Charge for Groups up to the number the photographer can handle.

• Olan Mills uses Kodak paper • Limit: One special offer per family every 90 days • Cannot be used with Olan Mills Club Plans or other advertising offers.

Come early and bring this ad to:

Chelseait John Lingane 'Lost at Sea' on Titanic

Information regarding John Lingane is sparse. Born in Ireland and immigrating to Sylvan township, Lingane was bound for Chelsea following a visit to his Irish homeland. He was lost at sea April 15, 1912 as the Titanic, on her maiden voyage, struck an iceberg and sunk off the coast of Newfoundland.

John Lingane was born in 1851 in County Cork, Ireland. He came to Chelsea during the late 1880's as an immigrant in search of lands to farm. He found quiet, untouched acreage on the northwest outskirts of the village where he cleared the land, built a home and farmed the land. Because his was the first house on the road, it was given his name.

He later married Ellen Savage, who was born in August, 1843 and the couple raised five sons, Jeremiah, Patrick, James, Vincent and William. She died March 12, 1911 and was buried in Mt. Olivet Cemetery. It was then that Lingane, aged 62, made the decision to return to his homeland, to see it and his remaining kin one last time.

In the late fall of 1911, he traveled to New York City and boarded a ship bound for Ireland. There he stayed throughout the fall and winter, making plans to return home in the spring.

In a letter to his brother, Patrick, in New York, Lingane

related the information that he would be returning to the United States as a second class passenger on a massive ocean liner that was designated to leave the ports of Southampton, England, April 10, 1912.

Bound for New York City, the Titanic of the White Star Line, was on her maiden voyage. The magnificent 883-foot, 46,328-ton, pride of the British merchant service was speeding through the icy waters off the coast of Newfoundland at 22.5 knots when she struck a massive iceberg shortly before midnight, April 14. It was at 11:40 p.m. that the "unsinkable" Titanic veered sideways to avoid the icy obstacle, slammed into it and ripped a 300-foot gash along the side of the hull.

Within two hours and four minutes after the impact, the world's largest, most luxurious ocean liner disappeared into the icy, shark infested depths of the North Atlantic. A total of 2,207 passengers faced the supreme crisis of their lives; only 705 survived as the sinking of the Titanic resulted in more casualties than any other marine disaster in peacetime history.

The Titanic was insured by Lloyd's of London, a firm which placed the probability of disaster at one chance in one million. White Star Line, so certain of the Titanic's unsinkability supplied

only one-half the necessary lifeboats to adequately assist the 2,000-plus passengers. Officials aboard the Titanic, too, were confident of her near mystical ability to thwart disaster and, instead of heeding warnings to refrain from travel amidst the massive ice floes, pushed on.

Two additional ships were in the immediate vicinity as the disaster of the Titanic occurred. The first ship, the Carpathia, raced to the scene and pulled more than 700 survivors from the water. The second, the Californian, 10 miles away but in clear sight of flares being sent from the deck of the Titanic, remained there not risking the ice hazards.

And, aboard the Titanic, panicked women and children piled into the bulky lifeboats. Persons jumped over-board, shoved away from the sinking ocean giant with lifeboats half-full as the hours waned.

There is no record of the way John Lingane died nor the manner in which other immigrants, second-class passengers and common folk met their demise.

But, in copies of the passenger lists of those persons traveling aboard the Titanic enroute to New York City, the name John Lingane is clearly marked "lost at sea."

It is with special thanks to Bill Trembl and Kay Preston of The Ann Arbor News that this story is written. Mr. Trembl researched much of Lingane's life and presented it in a feature story which appeared in The Ann Arbor News Sunday, April 29, 1973.

Without his original work and without the location and duplication of his article by Ms. Preston on April 9, 1981, no additional story about this man could have been written.

Sylvan Township Board Proceedings

Regular Meeting April 7, 1981

Meeting was called to order by Supervisor Sweeney with the following members present: Treasurer Pearsall, Trustee Carruthers, Trustee Lesser and Clerk Harris.

Minutes of the March 3 meeting were read and approved. Bills were presented by the Clerk. Motion by Lesser, supported by Pearsall, that orders be drawn and bills be paid. Motion carried.

A petition was presented by residents of Bush Rd. asking the Board for consideration of black topping of Bush Rd.

Bids for the office construction within the Townhall were opened. Motion by Carruthers, supported by Pearsall, to accept Norvel Menge as Contractor. Motion carried.

Discussion was held on the hiring of Assessor for the period of April 1, 1981 to April 1, 1982. It was the decision of the Board to continue with the present Assessor, Daniel Dzierbicki, at his stated price in the budget. New bids to be submitted April 1982 if needed.

Discussion was held on the duties required of the new Zoning Inspector, Carl Heldt.

Motion by Carruthers, supported by Harris, to approve the Farmland Agreement application of Norman and Betty Hinderer. Motion carried.

Motion by Carruthers, supported by Harris, to approve the Farmland Agreement application of Reuben Lesser, Jr. Motion carried.

A discussion was held with residents of Bush Rd. Motion by Carruthers, supported by Lesser, to contact the Rd. Commission to begin work on Bush Rd., getting it ready for blacktopping. Motion carried. Discussion was held on all road work to be done in the Township.

Meeting was adjourned at 9 p.m.

Respectfully adjourned,
Mary M. Harris, Clerk.

In 1869, the Colored National Labor Union became the first national black labor organization, according to "Labor Firsts in America," a publication of the U.S. Department of Labor.

ROBERTS PAINT & BODY



Ph. 475-1149

"We do our best
to satisfy"

20416 Old US-12 West
Chelsea, Mich.

Open 8 a.m.-5 p.m. Daily



Hoffman Tire & Service

7 miles west of Chelsea
13660 E. Michigan
Grass Lake 522-8542



The 1981 edition of the Veterans Administration's publication, "Federal Benefits for Veterans and Dependents," is available for \$2.50 through the Superintendent of Documents, U. S. Government Printing Office, Washington, D.C. 20402.

The Veterans Administration's medical research program, with some 5,500 projects now under way, has earned recognition for advances in treatment of mental illness, hypertension and tuberculosis, and boasts two Nobel Prize winners.

PUBLIC MEETING

Discussion of the Brown-Smith Tax Proposal to be voted on May 19, 1981. 23rd District Representative Mary Keith Ballantine will be present to explain and discuss the proposal.

WEDNESDAY, APRIL 22, 1981 - 8 p.m.

at Dexter Township Hall
6880 Dexter-Pinckney Rd.

DEXTER TOWNSHIP

William Eisenbeiser, Clerk



Real Estate

By PAUL FRISINGER

REALTOR

HOME LOAN CHEAPEST OF ALL

Home buyers who think the cost of mortgage money is high today may be interested to learn that they are receiving preferential treatment from lending institutions. The cost of financing a home purchase is lower than the cost of financing almost any other type of real estate. In fact, the U. S. Government and the highest rated state and local governments are about the only borrowers who can obtain long term money at a lower rate than today's home buyer.

There is good reason why home buyers enjoy preferential loan status. Despite the recession, they have developed a reputation for being a better credit risk than

most real estate borrowers. Delinquency rates among home buyers continue almost as low as before the recession. On the other hand, delinquencies and defaults among buyers and developers of commercial properties have reached record highs. Since the risk is higher, loans for commercial long term investments carry a higher interest rate.

If there is anything we can do to help you in the field of real estate, please phone or drop in at FRISINGER REALTY CO., 935 S. Main St., Chelsea. Phone: 475-8681; evenings 475-2621. We're here to help!

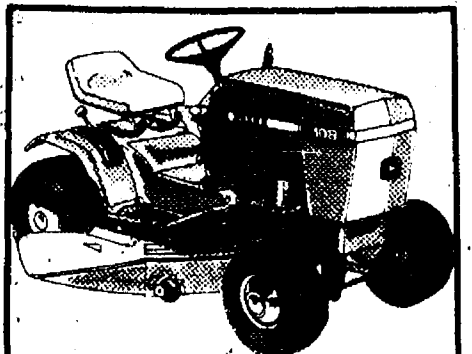

8- and 11-hp John Deere Lawn Tractors

Handle your mowing and bagging chores in one simple operation with a 108 or 111 Lawn Tractor. The 8-hp 108 has a 30-inch mower. The 11-hp 111, a 38-inch mower. Both have a 5-speed shift-on-the-go transmission, color-coded controls and an adjustable padded seat. Optional 4-bushel bagger mounts in the rear for grooming in tight quarters. See us soon for a test drive.



HURON FARM SUPPLY INC.

8250 Dexter-Chelsea Rd.,
Dexter
Ph. 426-8847 or 426-4086

Two-Year Registration Now Offered

Vehicle owners who travel outside of Michigan for extended periods or those who have trouble finding time in their busy schedule to register vehicles, may now purchase plates or tabs for two-year periods, Secretary of State Richard H. Austin has announced.

A new Michigan law, making such purchases possible, went into effect in January of this year. Previously, vehicle owners could only register cars for one year at a time.

Individuals purchasing cars who wish to register the vehicle for two years should notify the dealer at time of purchase.

Those who wish to renew an existing registration for a two-year period should make the request when they purchase plates at a branch office. To purchase a two-year registration by mail, send in a check for double the one-year fee shown on the prepared application received prior to expiration. Most passenger vehicle registrations now expire on the vehicle owner's birthday.

Austin said he promoted the two-year plan to make plate purchases more convenient.

Save me some

NUMBERS 1980, 1981, 3100

Those are getting to be pretty familiar words around here...because now's the time to get ready for another big year with Peterson® Brand Soybean Seed. We've got a good supply of Peterson varieties and brands, some just right for your growing conditions. And this season, we've got a couple of new numbers that look very promising.

KEITH BRADBURY

1065 EASTON RD., DEXTER, MICH.

PH. 475-8316



**Peterson®
BRAND
SOYBEAN SEED**

Peterson Soybean Seed Division
Waterloo, IA • LeRoy, IL • Grand Rapids, OH

Division of Pioneer Hi-Bred International, Inc.



The Limitation of Warranty and remedy appearing on the label is part of the terms of sale. *Registered Trademark of Pioneer Hi-Bred International, Inc.

DISCONTINUED STYLES & COLORS Carpet Closeouts

FREE
PADDING
WITH ANY
CARPETING
FROM OUR
REMNANT
ROOM

50%
SAVINGS
SELECTED
ROLLS
SALE ENDS
SATURDAY

We're spring housecleaning in our warehouse to make room for the new carpeting stocks scheduled to arrive in the next few weeks. Hundreds of yards of carpeting must go and we've slashed the prices to the bone to save you hundreds of dollars. A bonanza for those of you who wish to recarpet before the guests arrive for your communion, confirmation, or graduation party.

SAVE 40%

on Cabin Craft's carpeting in Atlantic City Blue, Prairie Wheat, Tigress Tan, London Fog and Merlyn White; Mohawk carpeting in Hot Pepper, Brown, Spring Blue, Thyme Tan.

\$5.88

SAVE 50%

on Lee's carpeting in Orange Brown, Honey, Macha, Smoky Pearle, Franch Vanilla, Moon Mist Beige and Ebony Brown

\$9.88

Murkel

FURNITURE & CARPET

OPEN MONDAY, THURSDAY, FRIDAY TIL 9 P.M.

SPORTS

Girl's Track Team To Open Home Season Thursday

After more than a month of hard training, the Chelsea High school girls track team opens its season with a home meet Thursday, April 16 at 4:30 p.m. against Saline. This meet should give a clue as to whether the lady Bulldogs can repeat last year's third-place tie in the Southeastern Conference.

Although only two runners were lost following graduation,

they were key losses. Both Theresa Hoffman and Debbie Honbaum were in the top five in scoring and placed high in the league meet. They will be missed for their leadership, as well. Thus far, no one has come forward with the "spark" they provided last spring.

Several outstanding seniors do return for their fourth seasons, including Lorrie Vandegrift,

Kathy Honbaum, Nancy Heller and Mary Boylan. Vandegrift was last year's top scorer and most valuable. She is defending regional high jump and league shot put champion and is the team's top 110 hurdler. Honbaum is the Bulldog's best sprinter and has had her best pre-season ever. Heller was second in the 880 last season and also runs the 440. Boylan is a two-time league discus champ and has finished second in the shot for two seasons. She has been one of the team's top scorers during each of her previous three seasons. Teresa Degener is the only other senior on this year's team. She is in her second year of track after a fine swimming career, but was injured much of last season.

Lisa Vandegrift and Tracy Bohlender are two experienced juniors on the team. Vandegrift will run in the relays and the quarter mile; she is capable of participating in almost any event. Bohlender is an outstanding 220 hurdler and also high jumps and runs relays.

The distance runners this season may be the best group of girls Chelsea has had. They will have their work cut out for them, the league is very strong in distances this year. Junior Nancy Hastings and sophomore Sandy Frame are strongest though Beth Heller, an experienced half miler and Kristin Thomas, Carol Warren and Wendy Wolfgang could make significant contributions.

Letter-winning sophomore Carolyn Chandler is an improved sprinter and freshmen Sue Young and Carrie Parkins will run there as well. Three sophomore newcomers, Julie Hunn, Sharon Glassford and Karen Knaggs, will help in the sprints and hurdles. Rounding out the team are junior Kathy Waldyke and freshmen Kay Bauer and Shannon Morseau, participating in the shot put and discus events.

The lady Bulldogs are coached by Bill Bainton who is currently in his fourth year as girls track coach.

Milan Is Favorite for SEC Girls Track Title

As always, the girls Southeastern Conference will be a balanced track league. The top two teams, Lincoln and Dexter, were hard hit by post-season graduations last year, thereby leaving Milan as this year's favorite.

The Big Reds have an experienced team led by sprinter Tracey Early and distance runners, Jennifer Pratt and Sheryl Sanch. With strong runners in all areas and outstanding depth, Milan will be difficult to defeat.

Newcomer Tecumseh should challenge Milan. Martha Hans finished third in the 110 hurdles in the 1980 state meet and, if she can avoid foot injury, could repeat her performance of last year.

Dexter's main strength lies with distance runners Kelly McKillen, Lisa Goltman and Cheri Sly. Graduation all but

wiped out their field event possibilities.

Phyllis Jackson, returning for Lincoln, won the long jump and was second in the 100 last season. Also returning are Lori Robertson and Karen Wade who won the 400 and 200, respectively. The Railsplitters, however, lack the depth to repeat as champion.

Western has two fine distance runners in Debbie Kuntzelman and Heather Good and will be looking to move out of the cellar. While Saline had a poor 1980 season, shot put and discus thrower Vicki Wareing could be their outstanding performer.

Chelsea's strength is in the field events of Mary Boylan and Lorrie Vandegrift. The sprints and hurdles have been the Bulldogs' weaker events which are in need of improvement prior to anticipating a finish equal to that achieved in the 1980 season.



Panel ... Stake truck ... Tractor
Duce-and-a-half ... Dump ... Van

Whatever type of truck you have,
we've got the parts you need for
repair and maintenance of it.

Our large inventory and
professional sales team make it
handy to get what you need here.

(Yes! We sell retail!)

A&L PARTS, INC.

For 63 years, one of Michigan's largest distributors
of truck and automotive parts, paint, and equipment

524 South Main Ann Arbor 313/665-4411

LITTLE ROOSTER

RESTAURANT & LOUNGE

11485 N. Territorial Rd.

(Corner Dexter Townhall Rd.)

CARRY-OUTS 426-8668

PIZZA - FRIED CHICKEN

Tuesday Special

PRIME RIB DINNER

\$6.95

Served with Tossed Salad
and Ranch Fries
4 to 8 p.m.

Wednesday Special

LADIES NIGHT

1/2 off all mixed drinks

CHICKEN DINNER

with cole slaw, ranch fries

\$5.45

4 to 8 p.m.

Thursday Special

SPAGHETTI DINNER

\$4.50

All you can eat - 4-8 p.m.

PHONE 426-8668

Tues., Wed., Thurs. 4 to 11:30

Fri. 4-2. Sat. 4-2. Sun. 2-10

FEATURING FINE FOODS

LITTLE ROOSTER

LUNCHES - DINNERS - COCKTAILS

Friday Special

OCEAN PERCH

DINNER

All you can eat - 4-8 p.m.

\$5.95

Live Entertainment

COUNTRY

PLEASURE

Dancing 9:30-1:30

Saturday Special

10-OZ NEW YORK

SIRLOIN

\$7.95

Served with Tossed Salad
and Ranch Fries

Live Entertainment

COUNTRY

PLEASURE

Dancing 9:30-1:30

Featuring Sunday

SURF & TURF

New Zealand Lobster

Tail - 5-Oz. Sirloin

Steak

Served with Baked Potato,
Tossed Salad

\$12.95

2 to 10 p.m.

Varsity/JV Baseball Schedule

March 31—Brighton	A	4:00
April 14—Pinckney	H	4:00
April 16—South Lyon	H	4:00
April 20—Saline	A	4:30
April 22—Tecumseh	H	4:30
April 24—Dexter	A	4:30
April 27—Milan	H	4:30
April 29—Fowlerville	A	5:00

Chelsea Suburban League

Final Standings

Jiffy Market	121	89
Chelsea State Bank	116	94
Frisinger Realty	113	97
Touch of Class	112	98
Edwards Jewelers	109	101
Dana PTO Gals	106	104
Ricardo's	101 1/2	108 1/2
Chelsea Assoc. Builders	100 1/2	109 1/2
Chelsea Lanes	97 1/2	112 1/2
Devulder Farms	95	115
Broderick Tower Shell	93 1/2	136 1/2
155 games and over: C. Powell, 178; G. Williams, 169; D. Bucholz, 175; K. Tobin, 172; J. Buku, 168; C. Thompson, 160, 180, 167; A. Bohne, 163; J. Schulte, 157, 179; B. Beaman, 157; J. Andaric, 159, 192; E. Clark, 178; M. Fahrner, 172; C. Stoffer, 158; D. Knickerbocker, 159; P. Harok, 175; S. Bowen, 159, 156; S. Miller, 160; M. Stafford, 161; J. Kaiser, 158; E. Pastor, 168; D. Collins, 163; G. Rosentretter, 184; G. Baczynski, 160; S. Haffer, 161, 178, 163; N. Prater, 156; H. McGibney, 186; L. Cobb, 156; E. Pigg, 161, 160; M. Usher, 173, 166, 155; F. Cole, 192, 158; W. Weber, 168, 156; M. Barth, 165; S. Schulz, 201, 158; S. Nicola, 169, 168.		
465 series and over: C. Powell, 488; D. Collins, 481; S. Usher, 424; N. Prater, 509; E. Figg, 496; M. Fahrner, 492; F. Cole, 475; S. Schulz, 481.		

Rolling Pin League

Standings as of April 4

Coffee Cops	80 1/2	46 1/2
Tea Cops	78 1/2	49 1/2
Grinders	75	53
Beaters	74	54
Silverware	72	56
Sugar Bows	70	58
Troopers	67 1/2	61 1/2
Polis	67	61
Mixers	66 1/2	61 1/2
Kitchen Kapers	65 1/2	62 1/2
Brooms	63 1/2	64 1/2
Kookie Kutters	63	65
Blenders	55 1/2	72 1/2
Jellyrollers	55	72
Jolly Wags	53 1/2	74 1/2
Cook Books	50 1/2	77 1/2
Happy Cookers	48 1/2	79 1/2
Sweet Rolls	44	84
500 series and over: E. Whitaker, 502; Kies, 528; B. Roberts, 506; C. Bradbury, 509.		
400 series and over: G. Clark, 464; T. Dall, 405; C. Schwarm, 423; D. Keizer, 422; P. Wurster, 417; G. Kielwasser, 404; L. Stuewe, 439; S. Ritz, 436; M. Kozminski, 404; P. Smith, 409; J. Smith, 414; T. Doll, 414; B. Robinson, 447; E. Heller, 401; R. Presnell, 431; L. Mead, 428; D. Elliott, 433; C. Ramsey, 416; D. Pfizenmaier, 406; C. Norman, 417; M. Plumb, 465; A. Grau, 408; B. Wolfgang, 424; B. Haisl, 483; N. Hill, 414; C. Furtney, 412; J. Edick, 414; D. Verwey, 412; E. Williams, 443; P. Andrews, 475; M. Biggs, 438; D. Richmond, 424; P. Harok, 445; J. Pagliarini, 402; D. Judson, 410; J. Lonskey, 439; P. Poertner, 464.		

Varsity/JV Softball Schedule

April 14—Pinckney	A	4:00
JV Pinckney	H	4:00
April 16—South Lyon	A	4:00
JV South Lyon	H	4:00
April 20—Saline	H	4:30
JV Saline	A	4:00

Coach: Charles Waller

CHS Girls Track Schedule

April 16—Saline	H	4:30
April 21—Napoleon	A	4:30
April 23—Tecumseh	A	4:30
April 24—Chelsea Relays	H	4:00
April 28—Dexter	H	4:30
April 30—Milan	A	4:30
May 1—Mason Invit.	A	4:00
May 5—Fowlerville	H	5:00

Coach: Bill Bainton

Boys Track Schedule

April 14—Manchester	H	4:30
April 16—Saline	A	4:30
April 20—JV Western	A	4:30
April 21—Napoleon	A	4:30
April 23—Tecumseh	H	4:30
April 28—Dexter	A	4:30
April 30—Milan	H	4:30

Coach: Pat Clarke

Beach Middle School Track Schedule

April 29—Dexter-Pinckney	H	4:00
May 1—Milan-St. Francis	A	4:00
May 4—Saline	A	4:30
May 8—Tecumseh Relays		
May 13—Stockbridge-Pinckney	H	4:00
May 15—Napoleon-St. Thomas	H	4:00

Coaches: Lori Von Hofe
Randy Johnson

Boys Track Team Has 16 Lettermen Back

Chelsea High school boys track team sports a group of 43 members, the most participants in many years. Of the team, five contenders are returning seniors and a total of 16 returning letter winners are members.

The five seniors include Ken Bauer, a sprinter and relay man who was a 1980 state qualifier on the 400-meter relay team; Bob Beeman, a pole vaulter; Jeff Bradley and Brian Koepele, distance runners; and Bill Freeman, a discus thrower, shot putter and member of last season's 400-meter state qualifying relay team.

The 16 returning letter winners give balance to the Chelsea team. According to Coach Pat Clarke, in his third year, as the CHS boys track coach, the number of returning team members provides over-all team depth. There is no over-all weakness though Chelsea sports no "super outstanding runner like Lincoln's Derrick Tolliver."

"We're young and we're just coming into our own," explained Clarke. "We hope to be .500 or better this season and we're coming along well. When I began coaching, there really was no team. The first year there were three seniors on the team and

none of them had previously scored," reflected Clarke.

The 1981 boys track season outlook points to Lincoln as the Southeastern Conference champion for the second consecutive season. Lincoln is one of the top five track teams in the state and they were the 1980 regional and league champs. Nearly all of their 1980 team is returning, led by sprinter Derrick Tolliver.

Defending co-champion in the 1980 Southeastern Conference, Saline should prove strong. The Hornets are led by junior sprinter George Tilt who ran the 100-yard dash at 10.1 last season.

Though Lincoln and Saline are clearly the favorites in the title race, the other five SEC teams, according to Coach Clarke, "will be like cats in a bag and it should prove to be a dog fight to place well in the league standings."

Chelsea's team looks strong particularly in the discus and shot put events. Participating in these two events will be senior Bill Freeman, juniors Todd Sprague, Ken Nicholas, Jeff Hager and Rick Poljan, sophomores Sheldon McCracken, Vaughn Mills and Wayne Branch and freshmen John Laraway and Gar Devoe.

Participating in the distance events, another Chelsea strong point, will be senior Jeff Bradley; juniors, Bob Benedict who is expected to have a good year, Bob Schleede who ran a 4:39 mile as a sophomore; sophomores, Mark Brosnan, a 1980 cross country sensation, Steve Catell, Brent Martin who was an all league cross country runner and Dave Kies; and freshmen Eric Green, Allen Cole, Kevin Wahr, Tom Nemeth and Jeff Morgan.

Leading the hurdle event will be junior high jumpers Ray Williams and Darrin Pierson as well as sophomores Matt McCallum, Mike Hitzgen and Jay Eibler. Freshman Mark Spade will round out the hurdle events.

Sprinting for the 1981 Bulldog track team will be seniors Ken Bauer and Bill Freeman; juniors Russ Ramsey, Herb Pearson, Toby Boyd who was a 1980 state qualifier, Mike Marshall and Dave Lange; sophomores Dave Weber, Dave Wojcicki who was a state qualifier last season, Kevin Richardson and Russ Harris and freshman key contender Scott Cooper.

The 1981 Chelsea High school Bulldog track team is anticipating improvement over their 1980 record. "Last year, we were the cellar dwellers, but no longer," admitted Pat Clarke.

Please Notify Us of Any Change in Address

Push, Hume Adding Punch to EMU's Winning Softball Team

By Don Newsted
Sports Writer, Eastern Echo

Nanette Push, a two-time All-State pitcher in high school for the Chelsea Bulldogs, is already making a name for herself in college softball, winning her first two outings and helping the Eastern Michigan Hurons open the 1981 season with five straight victories.

Following Eastern's 4-0 triumph over Fairleigh Dickinson (N.J.), in the season opener, Push united with ex-Chelsea batterymate Pattie Hume, and proceeded to dazzle Virginia's Liberty Baptist College, 3-0. The one-hit performance was aided by ex-Chelsea and SEC nemesis Linda Armstrong, of Milan, who had two hits, and garnered the winning hit against F-D with a two-run home run.

The Hurons reeled off two more wins at the expense of Seton Hall, 7-2, and Adelphi University of New York, 4-1. Ann Arbor Huron grad Jodi Ward picked up her second victorious decision in the Adelphi contest.

Hume, a 1980 all-league catcher and Chelsea team captain, was again in the lineup when Push faced East Stroudsburg State. She lifted her record to 2-0, but not before having to utilize her offensive abilities. With teammate Gail Oljace on base, Push unloaded a long home run that gave the Hurons the only runs they needed to hand Push her two-hit victory.

Eastern had its chance for a nine-game sweep of the school's initial spring trip in history, wiped out when persistent rain forced cancellation of the team's final four games at Columbia, S.C. Head coach Anne Johnston will now have to wait for the northern part of the schedule to get another look at the freshman sensation Push.

"Nanette is throwing very nicely. She has adjusted and adapted to college ball real fast," said Johnston. "But I expected good pitching from her and Jan (Boyd, sophomore pitcher). I wondered about her fastball that dominated everyone in high school and how losing might affect her. But after the first two games, she is just as stable and confident as she ever was in high school, and is going to be an excellent college player."

Johnston also had some plaudits for Hume, who is one of four top-notch catchers on the Huron roster, and who will be part of the current three catcher/pitcher rotation the coach has set up. Hume's experience with Push will put her behind the plate every time Push toes a pitching plate.

"Pattie and Nanette work well together. They know each other and think alike out there," Johnston explained. "Patti knows how to take charge of a

game and does so in every situation. She is demonstrating the same leadership qualities as in high school. She is calling a good game every time out and has impressed the opposing coaches with her gritty and tough-nosed play despite her size (5-3, 105). She is living up to my expectations," concluded an enthusiastic Johnston.

Push and Hume are also among the team's top seven hitters. In addition to her game-winning home run, Push is second on the Huron squad with a .400 average, driving in two runs. Hume meanwhile, in part-time duty, is hitting .200 and has handled the backstop position flawlessly.

But softball games are won on the pitching mound, and Push's 0.50 ERA, 14 innings pitched, 11 strikeouts, three hits given up with no walks are all team-leading statistics.

Eastern will be on the road again to Muncie, Ind. for a March 28 doubleheader with a tough Ball State team, but will give the local fans their northern debut April 3 against Ferris State and the following day, Saturday, April 4 versus the University of Detroit. Eastern will play their entire home schedule for 1981 at Ann Arbor's Veterans Park, corner of

Jackson and Maple Rds. The Hurons also have a Washtenaw county flavor besides

Push, Hume and Armstrong. Ward and Ann Arbor's Pioneer's Christa Dowty are on the team, in addition to Ypsilanti's Nancy Oestrike.

With these players and the other excellent athletes Johnston has filled her roster with, the 1981 version of Eastern Michigan softball should be an exciting team to watch.

OPEN SUNDAYS

10 a.m. to 2 p.m.
MAIN STORE ONLY
1414 S. MAIN ST., CHELSEA
Phone 475-9106

The PARTS PEDDLER
AUTO SUPPLY STORES

WEST BANK

PRESENTS

LIVE MUSIC

WITH

J. R.

Tuesday through Saturday

DANCING 7 NIGHTS

at the

HOLIDAY INN WEST

2900 JACKSON AVE.

ANN ARBOR

PHONE 665-4444

Letters to the Editor

Dear Editor,

This letter is being wrote due to a letter that Mrs. Millie Warner wrote to you, that appeared in the Standard Feb. 17, 1981.

I grew up in Chelsea. I went to CHS and graduated last year. I am now in the Air Force, station in Arizona. I went to a lot of parties at the pines. And belive me that spot on Waterloo Rd. is not the paton place that she makes it out to be. Its just a party spot were teenagers go to listen to Rock and Roll as loud as they want with out someone calling in cops. So they go out there and have a good time. I think these kids have more brain that you give them credit for. I never knew any of us to go out there to look for love in a beer bottle or drugs. I think Mrs. Warner was wrong in discribing that spot on Waterloo Rd. that way.

Airman Douglas F. Houk

KITCHEN REMODELING

★ We at Dutch Country are kitchen remodeling specialists.

★ Expert installation available.

★ Free design layout service.

★ Featuring: HAND CRAFTED AMISH CABINETS.
★ Distinctive "GOLDEN OAK CABINETS" By Continental.
★ Jenn-Air Appliances ★ Delta Faucets ★ Elkey & Kohler Sinks.

VISIT OUR SHOWROOM

DUTCH COUNTRY KITCHENS

146 E. Main 428-7292 Manchester

Chelsea Cleaners

Ph. 475-1133

- ★ QUALITY DRY CLEANING
- ★ DRAPERY CLEANING
- ★ SHIRT LAUNDRY SERVICE
- ★ LEATHER & SUEDE SERVICE
- ★ SHOE REPAIR SERVICE

3 LOCATIONS:

113 Park St., Chelsea (Main Plant)

126 E. Main St., Manchester

400 W. Michigan Ave., Grass Lake

Dry Cleaned Clothes Last Longer

SATURDAYS SPECIAL

2 p.m. til 10 p.m.

ALL YOU CAN EAT SPAGHETTI DINNER

Enjoy all you want, served with cole slaw and garlic toast for only **\$1.99**

Have a Light Breakfast with us every day from 6 a.m. til 11 a.m.

Come in and enjoy a grapefruit half, bowl of cereal, toast and coffee for only **\$1.69**

Where can you eat better for less?



Open 24 Hours
A Day

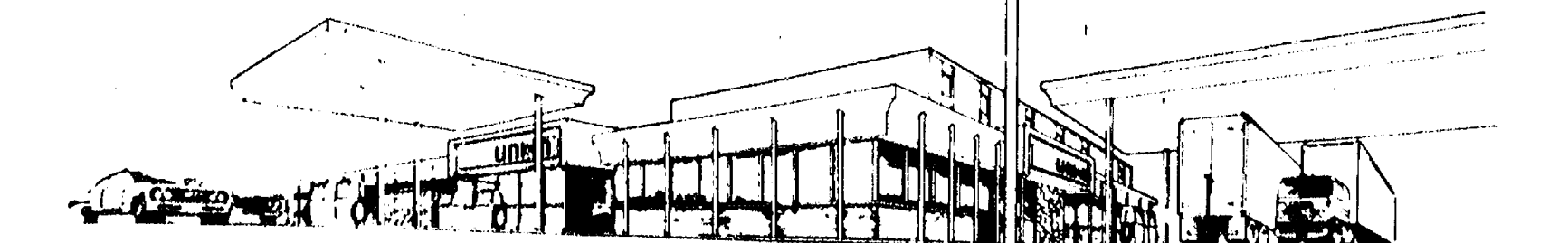

WOLVERINE TRUCK PLAZA

I-94 & BAKER RD., DEXTER

ST. LOUIS SCHOOL BENEFIT DINNER-DANCE

Sponsored by Knights of Columbus

Chelsea

Jackson

Dexter

Mich. Center

Ann Arbor

Ypsilanti

Saline

Milan

Hudson

Adrian

Manchester

Brooklyn

SATURDAY, APRIL 25

at **ST. LOUIS SCHOOL**

16195 Old US-12, Chelsea

Buffet Dinner 6:00 p.m. Dancing to follow.

Cash Bar

\$15 per couple

Tickets available from K. of C. members
or call Jerry Hammerschmidt, 475-2957

Benefit Tickets with many fine prizes
also available from members.

Ads
Taken
Until
Noon
Monday

PUT IT IN THE ADVERTISER FOR RESULTS

Just
Phone
475-1371

Washtenaw County's Busy Marketplace . . . Quick, Economical Results . . . Give 'em a try!

Automotive 1

FIAT STRADA, 1979, excellent condition, air conditioning, AM-FM cassette stereo, all available options, 32 m.p.g. city, 41 highway. \$3,700. Call 475-7033. x46-3

CHEVY SPORT-A-VAN — 175, good condition. Ph. 475-1783. x46-2

'71 FORD TORINO for sale — Power steering, power brakes, good tires, good transportation. First \$300 takes it. Ph. (517) 522-4264. x45

PALMER FORD

Now is the Time
To Save!

1980 LTD Crown Victoria (Demonstrator-2)

1980 MUSTANG Ghia 3-dr. (Demonstrator)

1979 FAIRMONT Station Wagon

1979 MUSTANG 2-dr.

1978 LTD 2-dr.

1978 GRANADA

1978 PLYMOUTH Horizon

1978 PINTO 3-dr. (2)

1978 CHEVETTE 5-dr.

1978 FAIRMONT 2-dr.

1978 THUNDERBIRD

1977 DODGE Monaco 2-dr.

1977 CORDOBA

1977 GRANADA (2)

1977 VEGA Station Wag.

1977 CAMERO

1977 PINTO wagon

1977 MALIBU CLASSIC 4-dr.

1976 FORD Elite

1976 PLY. VOLARE Station Wagon.

1975 GRANADA 4-dr.

1972 DODGE

Trucks

1979 CHEV C-10

1979 FORD Bronco

1978 BLAZER (2-wheel drive)

1977 DODGE D100

1973 FORD F-250

We Buy Used
Cars & Trucks
At Michigan's
Oldest Ford
Dealer

PALMER FORD

Used Car Lot Open
Mon. & Thurs. 9:00
Saturday 11:00

CHELSEA 475-1800 x45

'70 CHEVELLE — 2-door, bucket seats, AM-FM cassette, engine and drive train in excellent condition. Needs some body work. Best offer. Ph. (313) 663-9192, ask for Dean. x42if

Automotive 1

BODY SHOP

COMPLETE FULL TIME
Estimates Available

PALMER FORD

222 S. Main 475-1301
401f

Complete Body Shop Service

FREE ESTIMATES
Contact Walter Steinhilb
Formerly of Westland Collision

Faist - Sprague
Buick - Olds, Inc.
475-8664 x23if

Motorcycles 1a

SUZUKI TS 185, low mileage, excellent condition. \$400. Ph. 475-9661 after 4:30. x45

1972 HONDA CB-175, excellent condition. \$325. Ph. 475-2669. x45

1975 KAWASAKI 500 with fairing and some extra parts. Also, 1976 Yamaha 350 with 6-gear overdrive. Both have low mileage, run good, good condition. \$600 ea. or best offer. Call 1-498-3246 for information. x46-2

SUZUKI 250 RM dirt bike. Excellent condition. \$575 or best offer. Ph. 475-7673. x45

Farm & Garden 2

FARMERS — Now taking orders for Vermont alfalfa, pre-inoculated, full 60-lb. bushels; also, Bromo and clover seeds, and northern grown Mariner seed oats. Cole's Elevator Co., Inc., Gregory (313) 498-2735. x49-10

TWO NEW IMPROVED horse feeds to choose from. Super Mix and Pleasure Mix. Both made with pure cane molasses. Cole's Elevator Co., Inc., Gregory (313) 498-2735. x48-10

FEED FOR PETS & LIVESTOCK — Softener salt, quantity prices, farm supplies. Boyce Feed, 8275 Jefferson Rd., Brooklyn, Mich. Ph. (517) 592-5627 or (517) 592-2700, Dawn. x44if

MICHIGAN CERTIFIED SEED — Four varieties of soy beans, \$11.50 per bushel. Brabec Farms, Britton, Mich. 49229. 517-451-4010 or 517-423-5663. x47-5

LUMBER TRUSS INC.

Build and Install
Licensed, References in
your area.

1-(313)-229-6050
Brighton, Michigan

LAWN AND GARDEN FERTILIZERS for spring. 12-12-12 and 16-16-16 for general use. 6-24-24 for potatoes. All purpose line for lawn and garden. Cole's Elevator Co., Inc., Gregory (313) 498-2735. x52-10

SUPER MIX Hog Grower and Finisher. 100-lb. bags. \$9.95. Super Mix Egg Mash, 100-lbs., \$10.95 also Broiler Mash, 100 lbs. \$12.45. Cole's Elevator Co., Inc. Gregory 498-2735. x52-10

BLACK DIRT AND PEAT MIXTURE — Natural fertility and soil improvement for gardens, flower beds or lawns. Black dirt, also. Self-serve by bushel. Delivered in 5, 7 or 8 yard truck loads, or WE LOAD your trucks. 4200 W. Liberty Rd. farm (between Wagner and Zeeb). Ph. 662-5469. x11-10

STRAW FOR SALE — 4,000 bales wheat straw, 2,000 oat straw. Excellent quality and color. Good size bales. You pick up or we deliver. Ph. (313) 662-9034. x46-3

Farm & Garden 2

BLACK DIRT for sale — Tested and proven excellent for gardens and lawns. Six yards delivered. \$40. Ph. 428-7784. x44if

GORN CRIB for sale — 13050 Sager Rd. Ph. 475-2575. x46-2

BLACK DIRT, top soil, fill dirt, sand and gravel. Ph. 475-2722, days; 475-2596 after 6 p.m. C. L. Broderick & Son. x45if

GARDEN TILLING — Have Airen's rear-end tiller. Phone for prices and appointments. Ph. 475-7286. x46-2

SHEEP MANURE mixed with hay and straw. \$10 a load. Ph. 426-2241. x45

FRONT-END LOADER, 8N, \$300. Brown and white eggs for sale. Ph. 426-3181. x46-2

Recreation Eqpt. 3

3-BEDROOM mobile home with carpet and central air on lake in Waterwheel Estates, Clinton. Call presently, 1-517-456-7008. x45-2

ROSEBROOK MOBILE HOME — 12'x50', 1974. Two-bedroom set-up in beautiful Coachmen's Cove Trailer Court, Portage Lake. Skirting, new carpeting and appliances. Near beach. Reasonably priced. Available now. Call after 5 p.m. (517) 596-2079 or 596-2459. x47-3

TENT TRAILER — 1978 Starcraft. Sleeps 6 or 8, complete galley and furniture. \$2,500. Also, truck camper, 11 ft., self-contained, \$1,200. Lloyd Bridges Traveland. Chelsea. Ph. 475-1347. x46-2

For Sale 4

CARPETING

Discontinued numbers, ends of rolls, in many colors and sizes at cut rate prices. Nearly 100 pieces to select from.

MERKEL BROS.

ASHLEY WOODSTOVES — Hackney Hardware, Dexter. Ph. 426-4009. x21if

FIREWOOD CUT and split. Two sizes, face cords and full cords, delivered. Ph. 428-8229. x25if

SEE US for transit mixed concrete. Klump Bros. Gravel Co. Phone Chelsea 475-2530, 4920 Loveland Rd., Grass Lake, Mich. x40if

WEDDING STATIONERY — Prospective brides are invited to see our complete line of invitations and wedding accessories. The Chelsea Standard, 300 N. Main. Ph. 475-1371. x8if

PRE-BAGGED COAL — 25 lbs. \$2 per bag. Great for fireplace and wood-burning stove. Ph. 475-9372. x45-10

SOFA — 7 ft. long, green/yellow print. 1 Good condition. 6 loose cushions. \$50! Call 475-8542. x46-2

ONE of the finer things of life — Blue Lustre carpet cleaner. Rent electric shampooer. \$2. Chelsea Hardware. Ph. 426-3805. x45

PLATFORM SCALES, 100 pounds. Ph. 426-3805. x45

ON-TV — \$59.95 installed. No cable needed. Call anytime 9 a.m. to 9 p.m. Howell (517) 546-3145. x45

NO NEED for wet carpets. Dry clean them with HOST. Use rooms right away. Rent machine. Merkel Home Furnishings, Chelsea, 475-8621. x45

BOAT FOR SALE — 14' Crosby, 40 h.p. Johnson (may need some work) electric ignition, two tanks. White fiberglass exterior, red wood interior, bench seats. Trailer. Best offer. Ph. 475-1371. x21if

FOR SALE — Stereo-record holder combination and TV stand. Ph. 475-8508. x49-2

LINCOLN WELDER — 225 A. C., transformer, never used. \$135. Ph. 426-3815. x45-2

ORGAN, Wurlitzer, 2 keyboard, foot pedals, excellent condition. \$450. Ph. 475-8850. x45-2

BUILDERS

For \$12,600 you can pour your own basements and other people's, too. I have a complete set of SIMPLEX POURED WALL FORMS for sale. Everything you need to go into business. Call

WEBER HOMES

475-2828 475-2734
44if

Sears Garden Tractor For Sale

• 12 horse power
• 36" cut
• Snow Plow

\$950.00

Call Weber Homes

475-2828 475-2734
44if

GOLF CLUBS, full set, \$75, 2 pick-up gas tanks, 1 pair Wolverine shoes, new, size 8 1/2 EE, 1 Admiral Deluxe side-by-side refrigerator-freezer. Make an offer. 1 Coronado portable dishwasher, needs switch. Make offer. Ph. 475-8316. x45

Auction 4a

Notice of Public Auction

Pursuant to a writ of execution issued by the 14-3 district court of Chelsea case no. CV14-3-80-0777. Said writ of execution having been executed on 3-21-81 thereon taken by such authority and to be sold are a 1973 Ford truck serial no. F37YLR63673 and a 1978 Owens low-boy trailer, serial no. 2530. Said items are to be sold by public auction on 4-20-81 at 4:00 p.m. Said auction to be held at yard of Sinelli Tractor Sales, 48850 W. 12 Mile Rd., Wixom, by Stanley and Phillips. Due and payable on said writ, \$2,269.49. x45

CLASSIFIED

ADVERTISING RATES

20 words or less \$1.00

Over 20 words, 5¢ per word
(When payment accompanies order; add 75¢ if charged)

CARD OF THANKS

50 words or less \$2.50

Over 50 words 5¢ per word
(When payment accompanies order; add 75¢ if charged)

Deadline for ads in classified section is 4 p.m. Saturday. Copy received between 4 p.m. Saturday and noon Monday may appear under a separate heading on another page.

\$1.00 charge for tear-sheets and duplicate invoice on any ad under \$5.00.

Any change or cancellation in advertising made after 4 p.m. Saturday may not appear in that week's issue.

All advertisers should check their ad the first week. The Standard cannot accept responsibility for errors on ads received by telephone but will make every effort to make them appear correctly. Refunds may be made only when erroneous ad is cancelled after the first week that it appears.

Auction 4a

SHERIFF'S AUCTION

Date: 4-21-81.

Time: 10 a.m. - 12 noon.

Place: G & D Auto Salvage, 2355 Ward Cr., Ypsilanti, Mich. 48197.

Vehicles:

'70 Oldsmobile. VIN: 364370M268187.

'71 Pontiac. VIN: 252391P330539.

'73 Cadillac. VIN: 6L4753Q419551.

'72 Oldsmobile. VIN: 3U3772M435527.

'69 Chevrolet. VIN: GE259P704005.

'72 Chevrolet. VIN: M47H21210592.

'74 Chevrolet. VIN: 1V15A4U125524.

'73 Cadillac. VIN: 6B69R3Q218171.

'68 Ford. VIN: 8Y87W145820.

'73 Oldsmobile. VIN: 3V3773M318959.

45

SHERIFF'S AUCTION

Date: 4-22-81.

Time: 10 a.m. - 12 noon.

Place: Kings Marathon, 1550 Holmes Rd., Ypsilanti, Mich. 48197.

Vehicles:

'74 Cadillac. VIN: 6D49R4Q239877.

'75 Lincoln. VIN: 5Y81A877093.

45

SHERIFF'S AUCTION

Date: 4-22-81.

Time: 10 a.m. - 12 noon.

Place: Browning Automotive, 10339 Willis Rd., Willis, Mich.

Vehicles:

'72 Chevrolet. VIN: 1M47R21167099.

45

SHERIFF'S AUCTION

Date: 4-23-81.

Time: 10 a.m. - 12 noon.

Place: H & H Towing, 896 N. Harris, Ypsilanti, Mich. 48197.

Vehicles:

'72 Ford. VIN: 2W58S222370.

'76 Ford. VIN: 6W82L198284.

'78 Pontiac. VIN: 2W87Z8N123998.

'70 Buick. VIN: 482390H246249.

'70 Chevrolet. VIN: 136370F144159.

'79 Pontiac. VIN: 2W87K9L214365.

45

Want Ad

Classifications

Automotive 1

Motorcycles 1a

Farm & Garden 2

(Equipment, Livestock, Feed)

Recreational Equipment 3

(Boats, Motors, Mobile Homes, Snowmobiles, Sports Equipment)

For Sale (General) 4

Auction 4a

Garage Sales 4b

Antiques 4c

Real Estate 5

(Land, Homes, Cottages)

Animals, Pets 6

Lost & Found 7

Help Wanted 8

Situation Wanted 8a

Babysitter 9

Wanted 10

Wanted To Rent 10a

For Rent 11

(Houses, Apartments, Land)

Misc. Notices 12

Bus. Services 13

Financial 14

Bus. Opportunity 15

Card of Thanks 16

In Memoriam 17

Legal Notices 18

Auction 4a

SHERIFF'S AUCTION

Date: 4-22-81.

Time: 10 a.m. - 12 noon.

Place: Sakstrup's, 3055 Packard, Ann Arbor, Mich.

Vehicles:

'72 Oldsmobile. VIN: 3687H2M250105.

'77 Plymouth. VIN: H45D7B237220.

'74 Plymouth. VIN: R41C4A173092.

45

SHERIFF'S AUCTION

Date: 4-22-81.

Time: 10 a.m. - 12 noon.

Place: Frisco's Towing, 2220 E. Mich. Ave., Ypsilanti, Mich. 48197.

Vehicles:

'67 Ford. VIN: 7Y82Z166433.

'70 Chevrolet. VIN: 154690U176767.

45

SHERIFF'S AUCTION

Date: 4-22-81.

Time: 10 a.m. - 12 noon.

Place: Cecil Meador, 96 Oregon, Ypsilanti, Mich. 48197.

Vehicles:

'74 Pontiac. VIN: 2P47W4P138421.

45

Garage Sale 4b

GIANT SALE

Washer, dryer, stove, file cabinets, tools, paints, household goods, contractor's equipment, and odds and ends galore! Everything must go! No reasonable offers refused. Thursday-Saturday, 9-5; 3225 Central, Dexter (in alley). 426-2585, 475-1080. x45

LIONESS CLUB Rummage and Bake Sale

Saturday, May 2, Longworth Plating Co. building, Main St. 45

ANTIQUE BOTTLES, antiques, books, clothes, records, many odds and ends. Thursday-Sunday, 8 a.m. to 5 p.m., 124 Dewey, Chelsea. x46

ELECTRIC STOVE, air conditioner, antiques, baby furniture and equipment, household articles. Saturday, April 18, 9 to 5. 7861 Gregory Rd., between Mast and Huron River Dr., Dexter. x45

Real Estate 5

WATERLOO REALTY

VILLAGE OF MUNITH — Elegant 4-bedroom home, natural oak woodwork, on 3 lots. Large 3-car garage. \$75,000. Land contract available.

PRETTY 3-BEDROOM ranch home, fireplace, full basement, 1 1/2 baths, 2-car garage on 1 acre, blacktop road. 15 minutes west of Chelsea in Waterloo Rec Area. \$49,900. Owner will help finance.

LITTLE WANT ADS! BIG PLUSES FOR BIG RESULTS!

Lost and Found 7

FOR LOST OR FOUND PETS — Phone The Humane Society of Huron Valley at 662-5585 between 11 a.m. and 5 p.m. Sunday through Saturday; closed holidays. 3100 Cherry Hill Rd., Ann Arbor. x38if

LOST. Black, white and tan male dog. Looks like a Beagle, Cavanaugh Lake Area. Reward. Ph. 475-1531. 45

Help Wanted 8

SETTING UP INTERVIEWS for positions in expanding business. Income and hours flexible. Call weekdays, 9 to 5. Ph. 475-1684. 46-12

WAITRESS WANTED — Morning shift. Country Restaurant, Dexter. Apply in person, see manager. 45-4

GENERAL CLEANING, laundry for two adults. North Lake area. \$4 per hour, 3 to 5 days, gas allowance. Write Box A44, Chelsea Standard, Chelsea, 48118. x45-2

TZ Associates — If you want to earn substantial extra income. Please contact 475-1267 after 6 p.m. 45

HOUSEKEEPER wanted. Will pay by the hour or exchange services for riding lessons. Call 475-7449. 48-4

New England Life ADVANCED LIFE INSURANCE SALES

Involving estate analysis, employee benefit planning, compensation planning, sophisticated and technical design approaches. On going field assistance supervision and personal education programs.

Excellent fringes, intelligent and aggressive individual sought. (BBA, MBA, CPA, educator or attorney types.) Commission salary. Call 996-2385 for interview 45

HELP WANTED — 6:00 a.m. Rise and Shine, only for self-motivated people with ability to think big. Ph. 426-2557. x46-2

PERSON wanted for regular care of large lawn. Call Bob 761-4506, Thaler Electronics. x45

COOK WANTED — Full-time, 6 a.m. to 2:30 p.m. Week-end relations. Prefer high school graduates with good background in food preparation. Duties include responsibility for noon meal for 250 people and also some baking and supervisory responsibilities. Good salary and benefit program. Mercywood Hospital. Ph. 663-8571, ext. 240. x45

SECRETARY

IMMEDIATE OPENING for career-oriented secretary. Will perform general and tabular typing, assist accountant, handle travel, etc.

Must type approximately 60 WPM with accuracy. One to three years prior office experience desired but not essential.

Pleasant surroundings in new building off Jackson Road near Dexter Road. Hours are 9:00 — 5:00 with some Saturday mornings. Ample advancement opportunity. Full fringe benefits including health and retirement plans. Starting salary dependent upon prior experience. Telephone 665-4411 or apply:

ALLIED, INC.
524 S. MAIN STREET
ANN ARBOR, MI.

An equal opportunity employer 45

Situation Wanted 8a

HAVE BACKHOE will travel. Basements, all kinds of digging. Call collect Markis Bailey (517)-589-5282. 47-4

Baby Sitter 9

BABYSITTING in my home. Fun and good care for all ages. In town. Please call 475-7478, anytime. 45-4

BABYSITTER NEEDED — Five days a week, 1:30 to 4, for 4-year-old boy. Cassidy Rd., Chelsea. My home or yours. Please call 475-7286. 45

CHILD CARE — Now accepting applications for full and part-time openings. Group day care home with nursery school-type program within the Village of Dexter. Evening care also available. Ph. 426-8378 or 662-1814. x46-2

Wanted 10

MUSTANG, 2300 c.c., 4-cylinder, 4-speed transmission for transportation and/or parts. Ph. 475-9661 after 4:30. x45

Wanted 10

OLD BARN YARD dinner bell or small, old school bell. Ph. 971-6977 anytime. x46-3

Wanted to Rent 10a

COTTAGE WANTED to rent immediately on Cavanaugh or Crooked Lake, Chelsea area. Ph. 1-722-1299. x3if

NEEDED — Furnished apartment or room with kitchen for couple for 6 months. Near hospital. Call Sheryl, 475-1311, ext. 415. 45

For Rent 11

FURNISHED 1st floor apartment, carpeted, full basement, yard. Married couple only. References required. Ph. 475-2018. x33if

CHOICE 2-BEDROOM apartment, heat furnished, married couples only. References required. Ph. 475-2018. x33if

OFFICE SPACE for rent on Main St. in downtown Dexter. Ph. 426-2522. x35if

DUPLEX, 1-bedroom in Chelsea. \$310 including utilities. Ph. 475-7146 after 3 p.m. 45

ROOM IN DEXTER to non-smoker. References. Ph. 426-2293 after 6 p.m. or week-ends. 45-2

AMERICAN LEGION HALL Rental — \$100-\$175. Ph. Lena Behnke, 475-9231, evenings and week-ends. 44if

2-BEDROOM apartment in Chelsea — \$290 per month, heat and water included. Ph. 475-8483. x44if

FOR RENT — Fair Service Center for meetings, parties, wedding receptions, etc. Weekdays or week-ends. Contact John Wellnitz, phone 475-1518. x31if

CAR RENTAL by the day, week-end, week or month. Full insurance coverage, low rates. Call Lyle Christwell at Palmer Motor Sales. 475-1301. 25if

4 BEDROOM HOUSE, 12 miles south of Chelsea on Pleasant Lake Rd. Ph. (313)428-7573. x50if

FOR RENT — Chelsea Rod & Gun Club building for rent, for parties, meetings, receptions, etc. Contact Al Keeser, 475-8893, weekends and evenings. 8-26

AVAILABLE APRIL 1, 2-bedroom apartment, \$350 per month. All utilities paid, no pets. Village of Chelsea. Ph. 482-6203 between 8 - 6. After 6 and week-ends, 475-8840. x3if

3-BEDROOM, full basement, on acreage. \$400 per month. Realty World Brigman, Inc. Ph. 1-485-0500. x43if

2-BEDROOM, Patterson Lake access, air conditioned, natural gas heat, rent with option to buy. \$315 plus utilities. Call evenings and week-ends, 663-9304. x45-2

For Rent To Responsible Persons

BEAUTIFUL COUNTRY HOME on 7 rolling acres. Located 8 miles south of Chelsea (and 1-94) and 4 miles north of Manchester. 5 bedrooms, 2 full and 2 half baths, living room, dining room, family room with full-wall brick fireplace, first floor laundry, kitchen with dining area, AM-FM intercom, full basement and 3-car attached garage. Available May 1st.

PLEASE WRITE: FRANCIS CAPPAERT
Box 671
Troy, Michigan 48069 x47-3

APARTMENT IN DUPLEX — 2 bedrooms, full basement, carpeted, stove and refrigerator. 6 miles north of Chelsea. No children or pets. \$300. Ph. 426-3737. x45-2

ROOMS by day, week or month. Excellent for the single man or retiree. Sylvan Hotel, Chelsea. Ph. 475-2911. x31if

Bus. Services 13

General 13a

All Insurance Needs
Call 665-3037
N. H. Miles, Allstate 45

CERTIFIED TEACHER available for tutoring. Credentials for special education K-12 and regular education K-8. Contact Shari, 475-2310. x45-5

Subscribe today to The Standard.

Bus. Services 13

General 13a

JIM W. FRENCH
Small Dump Trucking
SAND, GRAVEL, STONE
Ph. Chelsea 475-1173 21if

GENERAL HOUSECLEANING — Chelsea area only. Call Mary at 475-3239. 46-2

KID POWER — Indoor cleaning and yard work by two hardworking 12-year-olds. Materials provided. Call (David) 475-9989 or (Todd) 475-1170. 45

LOCKWORKS — Locks repaired, rekeyed, keys made. Ph. 475-8328. x32if

McCulloch

Portable Generators

Chain Saws

WE SELL, SERVICE SHARPEN AND TRADE

Chelsea Hardware 21if

PHOTOGRAPHS — Baby, children and family pictures made in your home or yard. Good work. Good prices. Ph. 663-7422 or 475-2310. x45-5

PIANO LESSONS available for children and adults. Graduate of the Royal Academy, London, England. Ph. (313) 231-2173. x46-4

PIANO TUNING and repair. Qualified technician. Call Ron Harris, 475-7134. x43if

TYPING by experienced secretary, in my Manchester home. Personal or professional assignments welcomed. Confidentiality assured. For information call 428-9454. 45

YOUR BEAUTY SALON

8066 Main St., Dexter
Ph. 426-8878

Get a new look for spring! a curly perm or just body.

COLD WAVE SPECIAL \$23.50, haircut included Tuesday and Wednesday only March and April

BARB WITTMAN, Owner-Operator DEBBY PHILBRIN, stylist

SPECIAL: Men's and women's haircut with blow dry, \$8.00, Thursday evening. x40if

Carpentry/Construction 13b

CARPENTRY WORK — Remodeling, siding, roofing, cement work, reasonable rates. Call Jim Hughes at 475-2079 or 475-2582. x14if

C—ustom Built Homes

O—hi We Remodel too

U—can count on us

N—o Job Too Small

T—rim Inside and Out

R—ough-in Only if

Y—ou want to Finish

S—iding Aluminum, 5" Gutters

I—mmediate Attention

D—ALE COOK & CO.

E—stimates, Free

BUILDERS

Please Call 475-9153 DALE COOK 17if

DRYWALL APPLICATION — Hanging, finishing, spray texture remodeling and new work a specialty. Ph. 665-3452. x34if

HOUSES ROUGH-IN or trimmed out. Roofing. Free estimates. Joe Birchmeier. Ph. 426-3106. x46-4

J. R. CARRUTHERS

LICENSED RESIDENTIAL BUILDER CUSTOM HOMES ADDITIONS/FIREPLACES PATIOS ROOFING/SIDING/REPAIRS

475-7234 CHELSEA 30if

Norval R. Menge

Builder

CUSTOM BUILT HOMES ADDITIONS, REMODELING GARAGES AND POLE BARN

We also do — LIGHT HAULING BACKHOE WORK GENERAL REPAIRS

all our work fully guaranteed

CALL FOR FREE ESTIMATES

475-1005 x44if

POURED BASEMENTS

Are Stronger and Faster FOR FREE ESTIMATE CALL

WEBER HOMES

475-2828 475-1707 x8if

Bus. Services 13

Carpentry/Construction 13b

R. L. BAUER Builders

LICENSED and INSURED Custom Building Houses — Garages Pole Barns

Roofing — Siding Concrete Work

FREE ESTIMATES

Call 475-1218 3if

RON MONTANGE CONSTRUCTION

(RJM, INC.)

—Full carpentry services (rough and finish)

—Additions, remodeling and repairs

—Concrete

—Roofing and siding

—Cabinets and Formica work

—Metal farm buildings

Grain storage bins

—Excavating and trenching

QUALITY WORKMANSHIP FREE ESTIMATES

Ph. 426-2585 or 475-1080 19if

Excavating 13c

SAND GRAVEL

KLINK

EXCAVATING

Bulldozer — Backhoe

Trucking — Basements

Trucking — Crane Work

Top Soil — Demolition

Drainfield — Septic Tank

Trenching, 5' up

Industrial, Residential, Commercial

CALL 475-7631 13if

LITTLE WACK EXCAVATING

Basement — Drainfields

Bulldozing — Digging

Snow Removal — Tree Removal

LICENSED AND INSURED

Paul Wackenhut

Ph. 428-8025 52if

ROSENTRER, INC.

EXCAVATING, INC.

Basements — Drainfields — Septic Tanks

Backhoe Work — Bulldozer — Trucking

Gravel — Sand — Topsoil

Snow Removal

18740 M-52, Chelsea

Neil Rosentreter 475-1990

Al Rosentreter 475-3227

Landscaping/Outdoor Maint. 13d

LAWN MAINTENANCE

SNOW PLOWING

SMALL LANDSCAPING

RICHARD SMITH

475-8984 after 5 p.m. 10if

SNOW PLOWING

RESIDENTIAL OR COMMERCIAL

DUANE DORR

Phone 475-8365 45

BLACK DIRT, top soil, fill dirt, sand and gravel. Ph. 475-2722, days; 475-2596 after 6 p.m. C. L. Broderick & Son. x44if

Repairs/Improvements 13e

ALUMINUM WELDING

Welding of boats, outboard motors, lawn mower, and chain saw parts, etc. Also, other types of welding, brazing and burning — aluminum, steel, stainless steel, cast iron.

Dale Richardson 475-7462 x9if

BRICK MASON — Dennis Garen. Ph. 475-2584. Brick and block work. Fireplaces, chimney repair. Tuck pointing and stone work. 41if

CEMENT WORK — Licensed and insured. Ph. 994-1351. x46-4

EDWARDS HOME MAINTENANCE SERVICE

Vinyl and Aluminum siding Storm windows and doors Cellulose insulation

Call Mike collect at 1-517-592-8488 after 5 p.m. or Joe, at 426-5039 after 5 p.m. x50-6

Floor Covering Is Our Business

TILE—SOLARIAN—HARDWOOD CARPET—INSTALLATION—REPAIRS

FREE ESTIMATES

Merkel

Home Furnishings

Bus. Services 13

Repairs/Improvements 13e

FOUNDATION REPAIRS or entire replacement. Licensed and insured. Ph. 994-1351. x46-4

LEONARD REITH

Master Plumber

Licensed Electrician

Hot Water Heat

18238 N. Territorial Rd.

Chelsea, Mich. 48118

Phone: 475-2044 52if

LET GEORGE DO IT!

HOME REPAIR AND MAINTENANCE SERVICE

PHONE 475-8903

GEORGE ELLENWOOD 563 McKinley St. Chelsea Mich. 49

PATCHING and PLASTERING. Call 475-7489. 33if

PLUMBING by licensed master plumber. Quality work, reasonably priced. 24-hour service. Ph. 487-9842. 29if

Why hire FOUR contractors when ONE will do?

HILLTOP, INC.

PLUMBING — HEATING — ELECTRICAL EXCAVATING — SEPTIC — DRAINFIELDS

Do - It - Yourselfer Shop, with advice.

M thru F. 8:00 A.M. - 5:00 P.M. Sat. 8:00 A.M. - 12:00 P.M.

475-2949

8316 Werkner Rd. Chelsea, MI 48118 31if

WILKERSON MASONRY

RESIDENTIAL — COMMERCIAL BRICK — BLOCK — STONE

FIREPLACES — CEMENT WORK

REPAIRS

GLENN WILKERSON

Ph. 475-1583 -21-33

Window Screens Repaired

Reasonable rates

Chelsea Hardware

110 S. Main Ph. 475-1121 30if

WOOD DECKS, screened porches and other additions and repairs. John Ruhlig. Ph. 475-8996. Experienced and reliable. x46-4

Financial 14

PRIVATE PARTY. Purchasers land contracts and mortgages. Eves. only 475-1469. x21if

LAND CONTRACTS PURCHASED — Any size, any property type. Courteous and reliable service. Call Dan Duncan, Ann Arbor Real Estate Co., 668-8595. 33if

Card of Thanks 16

CARD OF THANKS

May we express our deep appreciation to our many friends and relatives for all the flowers, cards, food and prayers and

Legal Notices

18 Legal Notices

Legal Notices

18

STATE OF MICHIGAN
In the Circuit Court for the County of Washtenaw.

General Civil Action
File No. 81-29613-CH
ALBERT HACK and FLORENCE E. HACK,
Plaintiffs,

vs.
WALTER CYKIERT, HERMAN ROSS, ASA SHAPIRO and HARRY BRODY, Joint
Venturers, d/b/a SCIO DEVELOPMENT
COMPANY, Defendants.

ORDER TO ANSWER IN
PUBLICATION CASES

At a session of said Court held on the 25th day of March, 1981, Washtenaw County Building, Ann Arbor, Michigan.

PRESENT: The Honorable Henry T. Conlin, Circuit Judge.

On the 25th day of March, 1981, an action was filed by ALBERT HACK and FLORENCE E. HACK, Plaintiffs, against WALTER CYKIERT, HERMAN ROSS, ASA SHAPIRO and HARRY BRODY, Joint Venturers, d/b/a SCIO DEVELOPMENT COMPANY, Defendants, in this Court to Foreclose a Contract between the Plaintiffs as sellers and the Defendants as purchasers dated April 7, 1970, for the sale and conveyance of the following described premises:

PARCEL 1. Beginning at the north quarter corner of Section 29, Town 2 South, Range 5 East, Scio Township, Washtenaw County, Michigan; thence south 89° 53' 50" east 132.70 feet along the north line of said section; thence south 0° 12' 15" east 1214.41 feet along the east line of the west half of the northeast quarter of said section; thence north 89° 11' west 28.25 feet along the center line of Park Road; thence continuing along the center line of Park Road, north 89° 14' 30" west 1306.81 feet; thence north 0° 19' 45" west 1106.33 feet along the north and south quarter line of said section to the place of beginning, being a part of the west half of the northeast quarter of said Section 29, Scio Township, containing 35.50 acres of land more or less, subject to the rights of the public over the southerly 33.0 feet thereof as occupied by Park Road.

PARCEL 2. Beginning at the south quarter corner of Section 20, Town 2 South, Range 5 East, Scio Township, Washtenaw County, Michigan; thence south 89° 47' 30" west 1191.48 feet along the south line of said section; thence north 0° 09' west 1330.49 feet; thence north 89° 53' east 1182.05 feet along the north line of the southeast quarter of the southwest quarter of said section; thence south 89° 07' 25" east 1326.62 feet along the north and south quarter line of said section to the place of beginning, being a part of the southeast quarter of the southwest quarter of said Section 20, containing 36.07 acres of land more or less.

IT IS HEREBY ORDERED that the Defendants, WALTER CYKIERT, HERMAN ROSS, ASA SHAPIRO and HARRY BRODY, Joint Venturers, d/b/a SCIO DEVELOPMENT COMPANY, shall answer or take such other action as may be permitted by law on or before the 1st day of June 1981. Failure to comply with this order will result in a judgment by default against such defendants for relief demanded in the Complaint filed in this Court.

/s/ HENRY T. CONLIN,
Circuit Judge

PREPARED BY:
KEUSCH & FLINTOFT
Attorneys for Plaintiffs

BY: PETER C. FLINTOFT (P-13531)
121 South Main Street
Chelsea, Michigan 48118
Phone: (313) 475-8671

March 31-April 7-14-21

MORTGAGE SALE

Default having been made in the terms and conditions of a certain mortgage made by John D. Croel and Elva J. Croel, husband and wife, of Ann Arbor, Michigan to Great Lakes Federal Savings & Loan Association, of the City of Ann Arbor, Washtenaw County, Michigan, a corporation organized under the Home Owners' Loan Act of 1933, of the United States of America, as amended, Mortgagee, dated the 8th day of May, 1979, and recorded in the office of the Register of Deeds for the County of Washtenaw, and State of Michigan, on the 14th day of May, 1979, in Liber 1723, of Washtenaw County Records, Michigan, on which mortgage there is claimed to be due, at the date of this notice, for principal and interest, the sum of Twenty Three Thousand Nine Hundred Fourteen and 98/100 (\$23,914.98) Dollars plus an escrow deficit in the sum of Sixty Eight and 67/100 (\$68.67) Dollars.

And no suit or proceedings at law or in equity having been instituted to recover the debt secured by said mortgage or any part thereof;

Now, therefore, by virtue of the power of sale contained in said mortgage, and pursuant to the statute of the State of Michigan in such case made and provided, notice is hereby given that on the 21st day of May, 1981, at 10:00 o'clock in the forenoon, Local Time, said mortgage will be foreclosed by a sale at public auction, to the highest bidder, at the Huron Street entrance, to the Washtenaw County Building, in the City of Ann Arbor, Washtenaw County, Michigan, (that being the building where the Circuit Court for the County of Washtenaw is held), of the premises described in said mortgage, or so much thereof as may be necessary to pay the amount due, as aforesaid, on said mortgage, with the interest thereon at Ten and 75/100 (10.75%) per cent per annum and all legal costs, charges and expenses, including the attorney fees allowed by law, and also any sum or sums which may be paid by the undersigned, necessary to protect its interest in the premises. Said premises are situated in the City of Ann Arbor, County of Washtenaw, State of Michigan and described as:

Lot 157, Arbor Oaks Subdivision No. 1, as recorded in Liber 19 of Plats, Pages 67 through 71, Washtenaw County Records.

During the six months immediately following the sale, the property may be redeemed.

Dated at Ann Arbor, Michigan, April 6, 1981.

GREAT LAKES FEDERAL SAVINGS & LOAN ASSOCIATION, Mortgagee

LAIRD, GRACE & CHIN Sherry Chin

Attorneys for Mortgagee

Great Lakes Federal Savings Bldg.

401 E. Liberty Street

Ann Arbor, Michigan 48104

Apr. 14-21-28-May 5-12

MORTGAGE SALE

Default having been made in the terms and conditions of a certain mortgage made by Roger L. Tinscher and Jacquelyn M. Tinscher, husband and wife, of Ann Arbor, Michigan to Great Lakes Federal Savings & Loan Association, of the City of Ann Arbor, Washtenaw County, Michigan, a corporation organized under the Home Owners' Loan Act of 1933, of the United States of America, as amended, Mortgagee, dated the 24th day of August, 1979, and recorded in the office of the Register of Deeds for the County of Washtenaw, and State of Michigan, on the 29th day of August, 1979, in Liber 1725 of Washtenaw County Records, at Page 254, on which mortgage there is claimed to be due, at the date of this notice, for principal and interest, the sum of Fifty Six Thousand Three Hundred Seventy and 18/100 (\$56,370.18) Dollars, plus an escrow deficit in the sum of One Hundred Ninety Six and 16/100 (\$196.16) Dollars.

And no suit or proceedings at law or in equity having been instituted to recover the debt secured by said mortgage or any part thereof;

Now, therefore, by virtue of the power of sale contained in said mortgage, and pursuant to the statute of the State of Michigan in such case made and provided, notice is hereby given that on the 21st day of May, 1981, at 10:00 o'clock in the forenoon, Local Time, said mortgage will be foreclosed by a sale at public auction, to the highest bidder, at the Huron Street entrance, to the Washtenaw County Building, in the City of Ann Arbor, Washtenaw County, Michigan, (that being the building where the Circuit Court for the County of Washtenaw is held), of the premises described in said mortgage, or so much thereof as may be necessary to pay the amount due, as aforesaid, on said mortgage, with the interest thereon at Eleven and 25/100 (11.25%) per cent per annum and all legal costs, charges and expenses, including the attorney fees allowed by law, and also any sum or sums which may be paid by the undersigned, necessary to protect its interest in the premises. Said premises are situated in the Township of Lodi, County of Washtenaw, State of Michigan and described as:

Commencing at the East quarter post of Section 2, T3S, R5E, Lodi Township, Washtenaw County, Michigan; thence South 01° 07' 00" West 1183.0 feet in the East line of said section for a place of beginning; thence North 89° 58' 00" West 194 feet; thence South 01° 07' 00" West 225 feet; thence South 89° 58' 00" West 194 feet; thence North 01° 07' 00" East 225 feet to the place of beginning, being a part of the East 1/4 of the Southeast 1/4 of Section 2, Lodi Township, Washtenaw County, Michigan.

During the six months immediately following the sale, the property may be redeemed.

Dated at Ann Arbor, Michigan, April 6, 1981.

GREAT LAKES FEDERAL SAVINGS & LOAN ASSOCIATION, Mortgagee

LAIRD, GRACE & CHIN Sherry Chin

Attorneys for Mortgagee

Great Lakes Federal Savings Bldg.

401 E. Liberty Street

Ann Arbor, Michigan 48104

Apr. 14-21-28-May 5-12

MORTGAGE SALE

Default having been made in the terms and conditions of a mortgage made by JOSEPH CONNOLLY JR. and JOYCE L. CONNOLLY, Husband and Wife, to ANN ARBOR MORTGAGE CORPORATION, a Michigan Corporation, Mortgagee, dated August 17, 1979, and recorded on August 21, 1979, in Liber 1723, on page 709, Washtenaw County Records, Michigan, and assigned by said Mortgagee to FEDERAL NATIONAL MORTGAGE ASSOCIATION, a National Mortgage Association, by an assignment dated August 17, 1979, and recorded on August 21, 1979, in Liber 1723, on page 713, Washtenaw County Records, Michigan, on which mortgage there is claimed to be due at the date hereof the sum of FORTY THREE THOUSAND SIX HUNDRED SIXTY AND 46/100 Dollars (\$43,660.46), including interest at 10% per annum.

Under the power of sale contained in said mortgage and the statute in such case made and provided, notice is hereby given that said mortgage will be foreclosed by a sale of the mortgaged premises, or some part of them, at public venue, at the Huron St. entrance to the Washtenaw County Building in Ann Arbor, Michigan, at 10:00 o'clock A.M., Local Time, on April 30, 1981.

Said premises are situated in the Township of Ypsilanti, Washtenaw County, Michigan, and are described as:

Lot 40, Turtle Creek Subdivision, according to the plat thereof, as recorded in Liber 19 of Plats, Pages 11 and 12, Washtenaw County Records.

During the six months immediately following the sale, the property may be redeemed.

Dated: March 24, 1981

FEDERAL NATIONAL MORTGAGE ASSOCIATION

Assignee of Mortgagee

GEORGE E. KARI,

Attorney for Assignee of Mortgagee

1475 Penobscot Bldg.

Detroit, Michigan 48226

March 24-31-April 7-14

STATE OF MICHIGAN

The Probate Court for the County of Washtenaw

File No. 74280

In the Matter of SUSANNE B. DE ROCCO,

Change of Name to SUSANNE RAY BEARDSLEY.

TAKE NOTICE: On April 28, 1981, at 9:00 a.m., in the Probate Courtroom, Washtenaw County Building, Ann Arbor, Michigan, before the Honorable Rodney E. Hutchinson, Judge of Probate a hearing will be held on the petition of Susanne B. De Rocco for the change of her name to Susanne Ray Beardsley.

Dated: April 6, 1981.

Susanne B. De Rocco,

Petitioner

712 West Huron

Ann Arbor, MI 48103

Apr. 14

Please Notify Us of
Any Change in Address

Dexter Township
Board Proceedings

Regular Meeting

Date: Tuesday, April 7, 1981,

7:30 p.m.

Place: Dexter Township Hall
Present: Arlene Howe, William Eisenbeiser, Forrest Begres, Ed Bouillion, and Martin Straub.

Meeting called to order by the supervisor, Arlene Howe.

Moved by Bouillion, supported by Begres, to approve the minutes of the March 16, 1981 meeting. Carried.

Clerk's Report: Election-May 19, 1981.

Minutes of the Annual Meeting, Budget Hearing and Federal Revenue Sharing Hearing distributed.

Moved by Bouillion, supported by Straub, to pay the bills as submitted. Carried.

Zoning Inspector's Report, March. (Enclosed).

Supervisor's Report—(Enclosed).

Moved by Begres, supported by Eisenbeiser, to instruct the attorney to draw up a summary judgment to more closely comply with the Board of Appeals decision, yes-4, no-1. Carried.

Sign Commission Report by Kathleen O'Brien.

Moved by Eisenbeiser, supported by Straub, to pay the Road Commission \$657.42 for the survey of the corner for the sign. Carried.

Moved by Eisenbeiser, supported by Straub, to approve the basic design of the sign structure. Carried.

Moved by Eisenbeiser, supported by Begres, to have the Sign Commission contact 1 or more contractors within the area to meet with Pat Jackson to establish time and materials estimates for the construction of the sign structure. Carried.

Moved by Eisenbeiser, supported by Bouillion, to approve the 1981-82 budget as proposed. Carried.

Moved by Begres, supported by Bouillion, to approve the agreement for 1981 with the Washtenaw County Road Commission. Carried.

Report by Ed Bouillion on the locks problems. This will be considered by the Lake Management group.

Moved by Eisenbeiser, supported by Bouillion, to adjourn the meeting. Carried.

Meeting adjourned.

Respectfully submitted,

William Eisenbeiser,

Dexter Township Clerk.

Maybe someone in your family has had a heart attack or stroke. And that got you thinking "does that mean I have more chances of having one? It could. But there are ways to reduce your risk of heart attack or stroke. If you'd like to know how, call or write the Michigan Heart Association and ask for your free copy of "Heart Attack" and "Danger."

OFFICIAL NOTICE

REGULAR MEETING OF THE
DEXTER TOWNSHIP BOARD

will be held

TUESDAY, APRIL 21, 1981 - 7:30 p.m.

at the

Dexter Township Hall, 6880 Dexter-Pinckney Rd.

ITEMS TO BE DISCUSSED:

- 1) Zoning amendment to revise the lot size and frontage requirements in an agricultural district.
- 2) Tax System agreement with Washtenaw County.
- 3) Plans and cost of a handicapped entrance.
- 4) A Deferred Compensation ordinance.

WILLIAM EISENBEISER
Dexter Township Clerk

Gas Tax Reduction
For Gasohol
Brings Price Down

The price of gasohol has come down, thanks to a state law that recently became effective. The law, passed last year, sets standards for gasohol production and lowers the state gasoline tax by five cents per gallon for gasohol.

The effect of the law has been to make the price of gasohol equal to or only slightly higher than the price of unleaded gasoline.

CUSTOM

BUMPING and PAINTING

FREE ESTIMATES - ALL MAKES

Get the Best for Less!

FRANK GROHS CHEVROLET

Phone 426-4677

Dexter, Mich.

Subscribe to The Chelsea Standard

REGISTRATION
NOTICE

FOR

SPECIAL STATEWIDE
ELECTION

Tuesday, May 19, 1981

To the Qualified Electors of All Precincts

TOWNSHIPS OF

DEXTER, LIMA, LYNDON,
SYLVAN

COUNTY OF WASHTENAW, STATE OF MICHIGAN

Notice is hereby given that in conformity with the "Michigan Election Law," I, the undersigned Clerk, will upon any day, except Sunday and a legal holiday, the day of any regular or special election or primary election, receive for registration the name of any legal voter in said Township, City or Village not already registered who may APPLY TO ME PERSONALLY for such registration.

TO VOTE ON THE FOLLOWING PROPOSITION:

PROPOSAL A

PROPOSAL TO REDUCE PROPERTY TAXES, REDUCE CITY INCOME TAXES, LIMIT GROWTH OF PROPERTY TAX REVENUES, RETURN ADDITIONAL SALES TAX TO LOCAL GOVERNMENTS AND SCHOOLS AND GIVE STATE LOTTERY PROFITS TO SCHOOL AID FUND.

The proposed amendment would:

1. Reduce by 50% homestead property taxes used for operating schools and local governments. Reduction limited to \$1,400.00 in 1981 and changed yearly as home values change.
2. Reduce by 50% local individual income taxes on first \$40,000 of taxable income.
3. Make state return to local governments all funds lost by above reductions.
4. Limit yearly property tax revenue growth to 6% by property type unless raised by local voters.
5. Raise sales tax from 4% to 5.5%. Raise must be returned to local governments and schools.
6. Let farms and forests be assessed at use value.
7. Give state lottery profits to school aid fund.

SHOULD THIS AMENDMENT BE ADOPTED?

ALSO ANY ADDITIONAL AMENDMENTS OR PROPOSITIONS
THAT MAY BE SUBMITTED

Notice Is Hereby Given That I Will Be At My Office

April 20, 1981 - Last Day

From 8 o'clock a.m. until 8 o'clock p.m.

The 30th day preceding said Election

As provided by Section 498, Act No. 116, Public Acts of 1954 As Amended.

For the purposes of REVIEWING the REGISTRATION and REGISTERING such of the qualified electors in said TOWNSHIP, CITY or VILLAGE as SHALL PROPERLY apply therefor.

The name of no person but an ACTUAL RESIDENT of the precinct at the time of registration, and entitled under the Constitution, if remaining such resident, to vote at the next election, shall be entered in the registration book.

Notice Given By the Following Township Clerks:

DEXTER TOWNSHIP

BY APPOINTMENT

WILLIAM EISENBEISER

13890 Island Lake Rd. - 475-7271

Chelsea, Mich. 48118

SYLVAN TOWNSHIP

BY APPOINTMENT

MARY HARRIS

415 South Main St. - 475-2938

Chelsea, Mich. 48118

LIMA TOWNSHIP

BY APPOINTMENT

ARLENE BAREIS

10411 Dexter-Chelsea Rd. - 475-2202

Dexter, Mich. 48130

LYNDON TOWNSHIP

BY APPOINTMENT

PH. (313) 498-2042

LINDA WADE

11995 Roepke Rd., Gregory, MI 48137

DATED: 4-7-81

**SPECIAL FACTORY
DIRECT REBATE
GET UP TO \$100 BACK**
direct from Allis-Chalmers
in addition to your dealer
specials. Offer good
thru May 22, 1981.

YARD-N-GARDEN
Equipment, Inc.

2524 LANSING AVE., JACKSON

PHONE 784-3146

**Better
by Design**

ALLIS-CHALMERS
LAWN AND GARDEN EQUIPMENT

We're offering big Greenback Savings to you on our entire line of lawn and garden equipment built "better by design." These tractors and mowers offer outstanding operator features like anti-scalp mower decks, controlled traction, and dependable engines for years of quality performance. Plus, our Parts and Service departments stand ready to serve you completely.

Equipment, Inc.

PHONE 784-3146

14th District Court Proceedings

Week of March 30-April 3
Judge Kenneth Bronson, presiding
 Dennis F. Gutek was sentenced for impaired driving to \$300 fines and costs, continued AA at Garden City Hospital and six months, no drinking.
 Eugene R. Brac was sentenced for impaired driving to no drinking, six months, continued Wayne County Alcohol Education Program, 30 days suspended and \$400 fines and costs.
 Edward M. Bucko was sentenced for impaired driving to \$400 fines and costs, attendance at the Alcohol Education Program and Human Behavior Classes or 15 days.
 Kenneth Meard pled guilty to impaired driving. Sentenced to Defensive Driving School and \$300 fines and costs.
 Joyce Ellen Hall admitted responsibility to careless driving. Fines and costs, \$50.
 Christopher Bartley pled guilty to drag racing. Sentenced to \$40 fines and costs and Defensive Driving School or two days jail.
 William H. Carter III was sentenced for larceny from a vehicle to 60 days straight time, credit time spent, \$100 fines and costs and alcohol counseling in jail or add 30 days.
 Steven Pawlowski was sentenced for impaired driving to \$250 fines and costs and attendance at the Alcohol Education Program and Human Behavior Classes.
 David Sell was sentenced for impaired driving to serve 15 days on Sunday jail work program or 5 days probation work program.
 John Caples pled guilty to impaired driving. Sentenced to \$350 fines and costs. No Alcohol Education Program or driving school because of leaving the state.
 Thomas C. Gregory was sentenced for impaired driving to \$200 fines and costs, six months probation, no drinking and three days probation work program.
 Kevin D. Weaver was sentenced for driving with license suspended to three days jail straight time, concurrent.
 Kevin D. Weaver was sentenced for impaired driving to \$100 fines and costs, 10 days jail and attendance at the Alcohol Education Program.
 Kevin D. Weaver was sentenced for driving an uninsured motor vehicle to three days straight time, concurrent.
 John M. Alexander was sentenced for minor in possession in a motor vehicle to three days probation work program, six months probation, attendance at the Alcohol Education Program and drug awareness. No fines or costs.
 James R. Adams was sentenced for minor in possession in a motor vehicle to six Alcohol

Education Program classes and drug awareness or five days. No fines or costs.
 Dennis B. Armstrong was sentenced for impaired driving to \$300 fines and costs and attendance at the Alcohol Education Program and Human Behavior Classes or 15 days.
 Robert Landwehr pled guilty on a bench warrant for no proof of insurance. Fines and costs, \$40.
 George Bentley was sentenced on a bench warrant for no proof of insurance to \$40 fines and costs.
 George Bentley pled guilty on a bench warrant for expired plates. Sentenced to \$40 fines and costs.
 George Babycz was sentenced on a bench warrant for careless driving to 10 days straight time. No fines or costs.
 Pamela Olsen pled guilty to reckless driving. Sentenced to \$95 fines and costs and attendance at the Defensive Driving School.
 Margaret Ann Shaw pled guilty to dog no license. Fines and costs, \$30.
 Ronald Ordiway pled guilty to open intoxicants. Sentenced to one day probation work program and \$50 fines and costs.
 Robert L. Keeler pled guilty to driving with license suspended. Sentenced to \$100 fines and costs or five days probation work program.
 Louis Hackey was sentenced for impaired driving to \$250 fines and costs.
Week of April 6-10
Judge Kenneth Bronson, presiding
 Deora A. Brown pled guilty to passing a school bus with flashers on. Sentenced to \$50 fines and costs.
 Glenn D. Rorrer, Jr., pled guilty to open intoxicants. Sentenced to \$40 fines and costs and one day probation work program.
 Donald F. Bork was sentenced for impaired driving to \$250 fines and costs and counseling at Alcohol Substance Abuse in Monroe.
 William J. Lavacque was sentenced for impaired driving to \$250 fines and costs and attendance at the Alcohol Education Program.
 Donald L. Pullen was sentenced for entry without permission to \$50 fines and costs and three days probation work program or add \$50.
 Barry Bartlett was sentenced for driving with license suspended to three days straight time and \$50 fines and costs.
 Lowell Walker was sentenced for a second charge of driving with license suspended to 25 days jail, seven days straight time and 18 days probation work program or county jail work program, credit time spent. Fines and costs, \$150.
 Dennis Nelson was sentenced

for engaging in a disturbance to 30 days jail suspended, six months probation, no drinking alcohol counseling at Washtenaw County Council on Alcohol and \$205 fines and costs.
 Kenneth Zeeb was sentenced for failing to obey a police signal to \$200 fines and costs.
 Leon Brown was sentenced for illegal entry without breaking to \$300 fines and costs, two years probation, \$1,100 restitution and five days Washtenaw County Jail, straight time, credit time spent.
 John P. Weston was sentenced for open intoxicants in a motor vehicle to \$50 fines and costs and one day probation work program.
 William Kelly was sentenced for open intoxicants in a motor vehicle to \$50 fines and costs and one day probation work program.
 Keith Staples was sentenced for open intoxicants in a motor vehicle to \$50 fines and costs and one day probation work program.
 Andrew Larosa was sentenced for open intoxicants in a motor vehicle to \$50 fines and costs and one day probation work program.
 Tonya Jackson pled guilty on a bench warrant for speeding 70/55. Fines and costs, \$70.
 Dorris Ray Calloway pled guilty to never acquiring an operator's license. Sentenced to \$50 fines and costs or four days probation work program.
 Scott Shiel pled guilty to open intoxicants. Sentenced to \$50 fines and costs and one day probation work program.
 Daniel L. Derek pled guilty to driving with license suspended to \$100 fines and costs and three days suspended or five days.
 Mark Jablonski admitted responsibility to speeding 73/55. Fines and costs, \$54.
 Douglas Hammell pled guilty to open intoxicants. Sentenced to three days probation work program. No fines or costs.
 Kurt Rolader pled guilty to open intoxicants. Sentenced to one day probation work program and \$50 fines and costs.
 Michael Terry, Jr. pled guilty to driving with license suspended. Sentenced to three days probation work program. Fines and costs, suspended.
 James Smiley admitted responsibility to speeding 45/30. Fines and costs, \$45.
 Orville Fisher pled guilty to open intoxicants. Sentenced to \$50 fines and costs and one day probation work program.
 Robert C. Kay pled guilty to operating a motor vehicle - Fines and costs, \$50.
 William Kraus was sentenced on a bench warrant for never acquiring an operator's license. Sentenced to \$100 fines and costs and three days jail, credit time spent or add four days straight time.

Manchester Youth Completes Combat Engineer Course

Pvt. 1 Gerald D. Miller Jr., son of Mr. and Mrs. Gerald D. Miller of 14107 E. Austin Rd., Manchester, recently completed a combat engineer course at the U.S. Army Training Center, Engineer, at Fort Leonard Wood, Mo.
 During the course, students were trained in the techniques of road and bridge building, camouflage and demolition. They also received instruction in combat squad tactics as well as in the use of infantry weapons.

Please Notify Us of Any Change in Address



You need both. Allstate home-owners insurance and mortgage protection life insurance.

Allstate's homeowners insurance will help to rebuild your house if an insured disaster strikes. But, what if something happens to you? Who will pay off the mortgage? That's why you also need Allstate Life's mortgage protection life insurance. It helps pay off the mortgage if you die. So your family will have help to live in a debt-free home. You need both kinds of insurance.

Allstate
 You're in good hands.
 Allstate Insurance Company
 Allstate Life Insurance Company
 Northbrook, IL
 See or phone

JANET COOLEY
 14000 McKinley Rd.
 Chelsea
Ph. 475-9095

Social Security Beneficiaries Must Report on Earnings

Annual reports of 1980 earnings must be filed by April 15 by people receiving social security benefits who earned more than the annual exempt amount in 1980, Jose B. Vidaurri, social security district manager in Ann Arbor said recently.
 The 1980 annual exempt amounts were \$5,000 for people 65 and over, \$3,720 for people under 65 last year.
 People who received some benefits in 1980 who earned more than the exempt amount are required to file a report of those earnings by April 15.
 Those who received no benefits in 1980 are not required to file a report, but, Vidaurri said, those people should file a report to make sure that any benefits that might be due for the year are paid.
 A person who earned less than anticipated, for example, may be due some benefits. Vidaurri said the only way these benefits can be paid is if the person files an annual report.
 The general rule is that \$1 in benefits is withheld for each \$2 of earnings above the exempt amount. A person can have substantial yearly earnings before all benefits are withheld. For example, a 65-year-old person whose monthly benefit rate is \$350 could earn \$13,400 before all benefits for 1980 are withheld, Vidaurri said.
 People who are required to file an annual report should have received a copy in the mail. If they have not, they should contact the nearest social security office to obtain a copy. Those not required to file, but who wish to do so, can also get a copy of the form at any Social Security office.
 The 1981 annual exempt amounts are \$5,500 for people 65 or older any part of 1981 and \$4,080 for people under 65 all of 1981.
 More information about annual reports and the annual earnings test may be obtained at the Ann Arbor social security office.

'Odd Couple' Presented at Black Sheep Theatre

Black Sheep Repertory Theatre of Manchester will be presenting Neil Simon's "Odd Couple," for three weeks, April 9-26. Performances are Thursday, Friday, and Saturday at 8:15, Sunday/Matinee at 4 o'clock.
 The "Odd Couple" is a hilariously funny play about two divorced men, one meticulous, the other rather slovenly, and their efforts to maintain their New York apartment lives.
 "Felix" will be played by Charles Stallman, who won the Actor of the year award in his home town of Ann Arbor for his portrayal of "Felix" several years ago. "Oscar" will be provided by veteran Black Sheep artist Mathew Thornton. Pat Rector, also of Ann Arbor, will be directing the season's opener.

Telephone your club news to 475-1371

GET PROFESSIONAL carpet cleaning results (AT DO-IT-YOURSELF PRICES)

RENT OUR RINSE-VAC—the portable, easy-to-use carpet cleaning machine that gently:
 • rinses carpet fibers with hot water and cleaning solution
 • loosens and lifts dirt, grime and residues to the carpet surface where they are immediately vacuumed up
 • leaves your carpets CLEAN and FRESH!

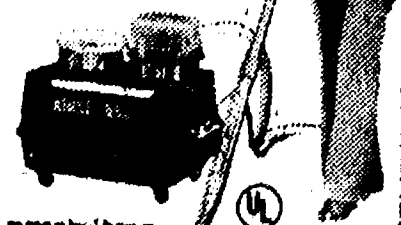

RINSE-VAC
 CLEAN CARPETS
 KEEPS THEM CLEANER LONGER
 Rent for only \$10 1/2 day

GAMBLES

110 N. Main Ph. 475-7472

STRECKER & CAREY, P.C.

Certified Public Accountants

Services Provided in Following Areas:

- ★ AUDITING
- ★ INCOME TAX PREPARATION & CONSULTATION
- ★ ESTATES & TRUSTS
- ★ COMPILATIONS & REVIEWS
- ★ ACCOUNTING SERVICES
- ★ MANAGEMENT ADVISORY SERVICES

HOURS: 9 to 5 Monday thru Friday
Evening and Saturday appointments available.

8124 MAIN ST. DEXTER
PHONE 426-2522

REMEMBER Rawleigh

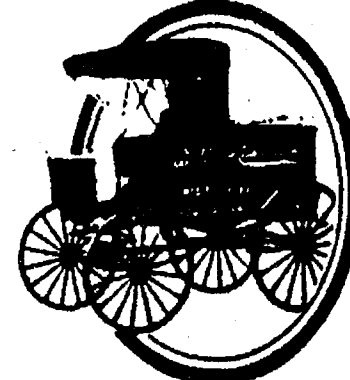

We're a 91 year-old company

You benefit from the quality brand name we've established in these product categories:

- SPECIALITY FOODS
- HOUSEHOLD PRODUCTS
- HOME MEDICINES
- PERSONAL CARE, TOILETRIES & JEWELRY
- ANIMAL CARE

CALL YOUR LOCAL RAWLEIGH DISTRIBUTOR AND GET A 10% DISCOUNT ON ANY ITEM YOU WANT: 475-9849 after 4.

GREAT LAKES CARPET CLEANING

709 LEONA, ANN ARBOR

EASTER SPECIAL

20% Off

GET READY FOR

SPRING SALE

ONE MORE CHANCE TO SAVE!

20% DISCOUNT

ON ALL OUR SERVICES

Through March 31, 1981

An Additional 10% Discount For Senior Citizens

MENTION OUR DISCOUNT OFFER WHEN YOU CALL US

PHONE

994-9050

STEAM CLEANING - DEODORIZING INCLUDED

CARPETS - UPHOLSTERY

WATER DAMAGES

GREAT LAKES CARPET CLEANING

709 Leona, Ann Arbor

Ph. 994-9050

Because it's Easter



Dine Out

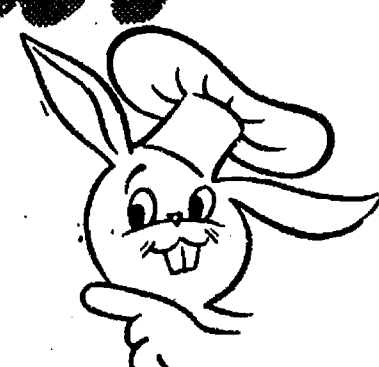

EASTER SPECIAL - APRIL 19

BUFFET DINNER

Baked Ham - Roast Beef

Baked Chicken - Spaghetti and Meat Balls

Mashed Potatoes with gravy

or O'Brien potatoes

Vegetable and Salad Bar

Coffee - Tea - Punch

ADULTS: \$4.00

CHILDREN UNDER 12: \$2.00

Buffet Served at 12 Noon

Breakfast Served All Day

THE GREEN TREE RESTAURANT

1714 WOODBRIDGE - JACKSON

HANK & SHIRLEY ORTBRING - TIMOTHY'S CATERING

TIM & JOYCE ORTBRING

DEATHS

Mildred Berns

Former Detroit Resident Dies at Methodist Home

Mildred L. Berns, 805 W. Mid-dle St., Chelsea, died Thursday, April 9 at St. Joseph Mercy Hospital, Ann Arbor. She was 77. She was born Jan. 18, 1904 in Detroit, the daughter of Maurice and Grace Wood Eagle. Mrs. Berns had been a resident of Chelsea for eight years and had been employed as the senior aid at Chelsea United Methodist Retirement Home.

Mrs. Berns was a member of the First Congregational Church of Chelsea and was also a charter member of Grace Lutheran church in Redford. She was a senior volunteer at Chelsea Community Hospital and a member of Chelsea Senior Citizens.

Survivors include one son, Jack Page of Reading; one daughter, Mrs. Raymond (Marjorie) Quigley of Redford; three grandchildren and two great-grandchildren.

Funeral services were held Monday, April 13 at 11 a.m. at First Congregational church with the Rev. Carl Schwarm officiating. Graveside services were held at 1 p.m. at Glen Eden Cemetery, Livonia.

Funeral arrangements were made by the Staffan Funeral Home.

CHS Choral Groups Offer Free Concert Thursday

The Chelsea SSA and SATB choirs and the Contemporaries will be performing in a Spring Festival Concert on Thursday, April 16 in the Chelsea High school auditorium.

The choirs, directed by Tamara Barbret, will be singing songs from District Festival competition and various pop songs including "Cherish" and "Aquarius/Let the Sun Shine In." The Contemporaries will be performing songs from their District and State Solo and Ensemble competition. They will sing selections ranging from 16th Century Madrigals to songs from Win-nigene Hatch's "Tis Winter Now."

Also performing at the spring concert will be the Chelsea High school jazz band, directed by Zach Smith.

The concert will be open to the public free of charge.

SCHOOL LUNCH MENU

Week of April 14-28

Tuesday, April 14—Taco with sauce, lettuce, tomato and cheese, tomato juice, chilled peach, milk.

Wednesday, April 15—Oven fried chicken, whipped potatoes with gravy, green beans, bread and butter, oatmeal cookie, milk.

Thursday, April 16—Easter Special—Hamloaf, orange glazed sweet potato, buttered corn, fruit cocktail, dinner roll and butter, cupcake, milk.

Friday, April 17—No lunch. Monday, April 20—Hot dog on a bun, baked beans, oven fries, fresh fruit, milk.

Tuesday, April 21—Oven fried chicken with dressing and gravy, buttered corn, bread and butter, chocolate éclair, milk.

Wednesday, April 22—Home-made lasagna, broccoli, warm French bread with butter, chilled pear half, milk.

Thursday, April 23—Hot turkey sandwich with gravy, mixed vegetables, chilled peaches, peanut-raisin mix, milk.

Friday, April 24—Cheesy pizza, vegetable munchies, cinnamon applesauce, raisin oatmeal cookie, milk.

Monday, April 27—Beef goulash, luncheon meat sandwich, diced carrots, fresh fruit, milk.

Tuesday, April 28—Cheese and sausage pizza, lettuce salad with dressing, chilled peaches chocolate pudding, milk.

Fitzsimmons' Magic Show Wins Gong Show Award

J. L. Fitzsimmons, a 1980 Chelsea High school graduate, took top honors and won a trip to Toronto following his magical feats during a Gong Show presentation at Aura Inn, Manchester, Sunday evening, April 12.

In a field of six contestants, the crowded Aura Inn audience was dazzled by Fitzsimmons' magic show which included audience participation and a grand finale, escaping from a straight jacket.

Fitzsimmons, the son of Mr. and Mrs. Louis Fitzsimmons of Chelsea, practices his mind-boggling magical illusions each night, something he has done for years.



CHELSEA REALTOR Robert Thornton (right), secretary of the Michigan Association of Realtors, met with Congressman Jim Dunn (center) who attended the National Association of Realtors 1981 Congressional Reception during the

Association's annual Realtors' Washington conference, March 22-25. Also pictured are, left to right, MAR executive vice-president Richard O'Neill, Lansing Realtor Sharon Kellogg, and Mrs. Thornton.

Births

A son, Michael Scott, Tuesday, March 31, St. Joseph Mercy Hospital, Ann Arbor, to Rosa Lee and Scott Edward Price, 215 Jefferson St., Chelsea. Maternal grandparents are Mr. and Mrs. Marion (Buddy) Dennis Bentley, 215 Jefferson St. Paternal grandparents are Mr. and Mrs. Edward Price of Cavanaugh Lake, Chelsea.

A son, Daniel Jeffrey, Friday, April 3, University Hospital, Ann Arbor, to Daniel and Tracey Blough, 19800 Cavanaugh Lake Rd., Chelsea. Maternal grandparents are Merle and Arlene Barr, 206 Congdon St., Chelsea. Paternal grandparents are Reggie and Diane Blough, 19700 Cavanaugh Lake Rd., also of Chelsea.

A son, William Christopher, Saturday, April 11, St. Joseph Mercy Hospital, Ann Arbor, to William Roberts and Sara Sawyer of Chelsea. Maternal grandparents are Mr. and Mrs. Gilford Johnson of Chelsea. Paternal grandparents are Mr. and Mrs. William Roberts Sawyer of Dexter.

Telephone your club news to 475-1371

Fire Dept. Answers 13 Calls for Help

Chelsea Fire Department answered a total of 13 calls last week including one dozen fires and one rescue run.

On Monday, April 6, Chelsea firemen were called to the scene of a chimney fire on Farner Rd. This call was received at 3:24 p.m. Then, at 5:33 p.m. another fire was reported on Washington St. Finally, at 8:18 p.m., a grass fire was reported on Notten Rd.

Tuesday, April 7 found Chelsea firemen at Waterloo and Werkner Rds. at the scene of a field fire. This call was received at 2:29 p.m.

At 5:22 p.m. Wednesday, April 8, Chelsea firemen sent a rescue team to a residence on Wilkinson St. Later that night, a grass fire was reported on Cavanaugh Lake Rd. This incident was phoned in at 10:04 p.m.

A grass fire on Clark Lake Rd. and M-52 was reported at 11:57 a.m. Thursday, April 9. Then, at 12:15 p.m. Chelsea firemen were on the scene of a dump fire on Sibley Rd., between Bush and Conway Rds. At 9:57 p.m., a car fire was reported on the corner of Lincoln and Grant Sts.

Friday, April 10, Chelsea firemen answered a total of four calls. The first was received at 11:32 a.m. and firemen responded to the scene of a truck fire on west-bound I-94 just east of Fletcher Rd. Then, at 12:02 p.m., a grass fire was reported on the southwest corner of the Inverness Country Club property. At 1:55 p.m., another grass fire was reported on the corner of M-52 and Clark Lake Rd. Finally, at 2:35 p.m., Chelsea Fire Department assisted Dexter with a barn fire on Jackson Rd. west of Baker Rd.

WELDING CLINIC

LEARN 5 WAYS TO WELD



See latest welding techniques for equipment repair PLUS demonstrations of amazing, new, easy-to-use welding equipment. No charge. No obligation. Even if you weld only occasionally, you will find this clinic informative, interesting fun and a way to save money.

DATE: Monday, April 27
TIME: 7:30 p.m.
PLACE: Gambles
110 N. Main

Learn five ways to weld with just a few hours practice.
Learn easy overhead welding.
See unique, new welders.
Meet welding experts from Century Mfg Co.

REGISTER NOW! CALL

475-7472

COFFEE, DONUTS & DRAWING. NO CHARGE.

BRING A FRIEND.

GAMBLES

Ph. 475-7472
110 N. Main St., Chelsea
(114 x 350 x 000)

IRS Lists Several Benefits In Filing Early Tax Returns

Last-minute tax return filers will find that filing before the deadline and not rushing will probably speed up the issuance of any refund due, lessen their chances of making errors, and increase the likelihood of finding all the deductions and credits for which they qualify, the Internal Revenue Service said.

Even filing a week or a few days before the deadline could

make a big difference, especially as it relates to filing a complete and accurate return, according to the IRS.

Taxpayers who delay filing because they do not have their Forms W-2, "Wage and Tax Statements," should first contact their employers and request the statements. If the form is still not available, they should call the IRS.



ALL YOU CAN EAT FOR JUST \$2.50
6 pm to Midnight every Thursday

Music and fun for everyone!

Winston's Pub serves Italian Spaghetti with meat sauce or white clam sauce and garlic bread until you say "Enough Already!" (And there's Poco Loco every Wednesday night!)

WIN Schuler's
So many different ways to make you welcome!

6020 Ann Arbor Rd., Jackson, Mich. 49201

Hospice Program Set At Geriatric Clinic

Turner Geriatric Clinic, 1010 Wall St., Ann Arbor, will present a program titled, "The Hospice Way: Care of the Dying" on Thursday, April 16, from 1 to 3:15 p.m. Lois Jelneck, R.N., will show a film on hospice; and Ellen Foreman, M.S.W., will describe the Washtenaw County Hospice program. For further information, call the clinic, 764-6831.

Subscribe today to The Standard.

\$25 MAYTAG FACTORY REFUND

on All MAYTAG Jetclean DISHWASHERS

CASH-IN with INSTANT DISCOUNTS on MAYTAG Washers and Dryers too!

MAYTAG

MAYTAG Jetclean™ DISHWASHERS

Nobody gets dishes cleaner! • Low Energy cycle for everyday loads • Energy Saver Drying cycle circulates air without heat • 3 level Jet-wash System

MAYTAG

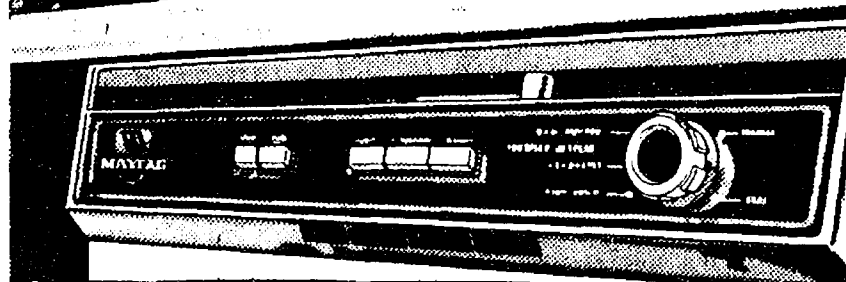

GET YOUR REFUND DIRECT FROM MAYTAG
Get your official Refund Certificate from us or find it on specially marked boxes of Dishwasher ALL and Maytag magazine ads.

Cash-in with Instant Discounts on Maytag Heavy-Duty Washers & Big Load Dryers

MAYTAG HEAVY DUTY WASHER

NUMBER 1: -in long life -in fewer repairs -in lower repair costs -in nationwide preference (based on a national survey asking consumers which brand of washer they'd like to own)

Cash-in!

MAYTAG

GET THE MAYTAG YOU'VE ALWAYS WANTED!

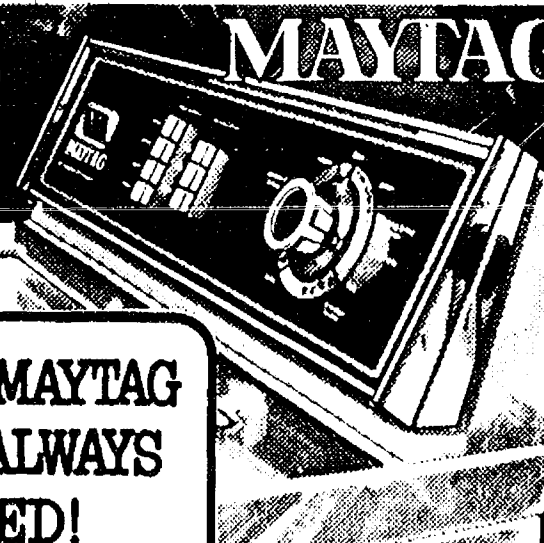

MAYTAG

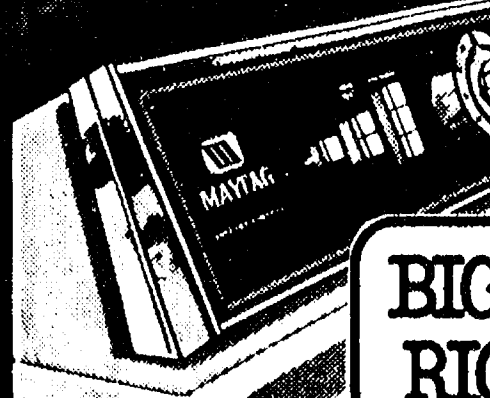

BIG SAVINGS RIGHT NOW! HURRY!

MAYTAG BIG LOAD DRYERS

• Commercially proven in self service laundries • Gentle, energy efficient drying for permanent press and all of today's fabrics • Electronic, Auto-Dry or Time Controls • Big Load Drum

HEYDLAUFF'S

113 N. Main St., Chelsea

Phone 475-1221

SALE! BANANA SPLIT 99¢

Dairy Queen



THURSDAY-FRIDAY
APRIL 16-17

We've never had a more scrumptious sale. Fresh, tropical banana is on sale. Rich, thick chocolate. Juicy-red strawberry. Tangy pineapple. Cool and creamy DAIRY QUEEN® soft serve. They're all on sale because they're all part of our luscious Banana Split. Now only 99¢. At your participating DAIRY QUEEN® store.

WE TREAT YOU RIGHT™

CHELSEA DAIRY QUEEN - BRAZIER

901 S. Main St., Chelsea

Ph. 475-2677

SUPPLEMENT TO: CHELSEA STANDARD AND ANN ARBOR NEWS
CHELSEA PHARMACY, INC.
 101 NO. MAIN ST. CHELSEA, MI.
PHONE: 475-9103
 PROMPT COURTEOUS SERVICE

Hudson Vitamin Spring Sale Naturally!

Buy One
Get One
Free!

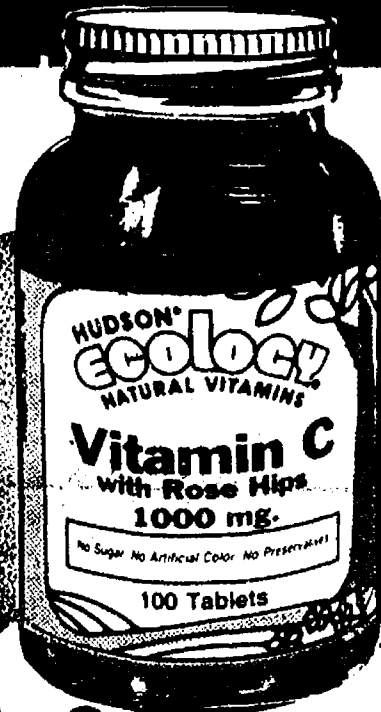

Vitamin C 1000 mg.
with Rose Hips 100's

One of the finest natural sources of Vitamin C is Rose Hips, the fruit that forms after the rose petals have fallen. Get Vitamin C as it's found in nature's raw foods.

Buy One For.....
Get 2nd.....

\$6.99

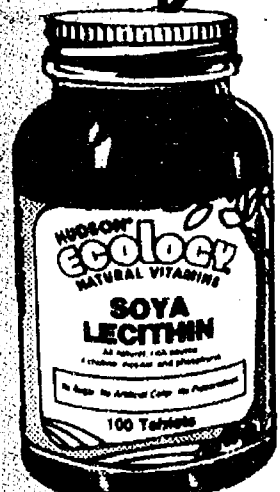

Lecithin
18 Grains
100's

A natural emulsifier of fat in the body. Lecithin contains choline and inositol which are key-B-Complex factors. No sugar, no starch, no artificial color.

Buy One For
\$4.59

Get 2nd

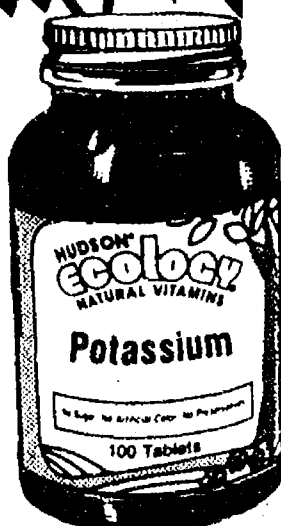

Potassium
100's

Potassium helps regulate the water balance in the body tissues. If you are taking diuretics for weight control, you are losing vital potassium along with body fluid, and you may need a potassium supplement.

Buy One For
\$3.09

Get 2nd



Selenium
50 mcg. 100's

Selenium, a natural antioxidant trace mineral.

Buy One For
\$4.69

Get 2nd



Hi-Po-Vites™
60's

An all natural formula containing 27 high potency vitamins, minerals and nutrients.

Buy One For
\$5.49

Get 2nd



Garlic Oil
100's

Garlic, the all natural digestive aid sealed in an odorless, tasteless, easy to swallow capsule.

Buy One For
\$2.99

Get 2nd

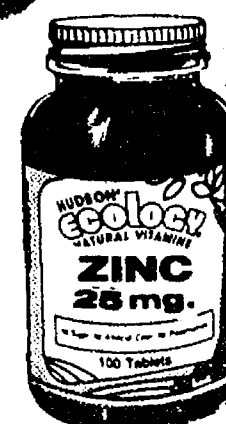

Zinc
25 mg. 100's

Zinc is needed for healing growth and sexual development and is in more demand when your body is under stress. No sugar, no artificial color, no preservatives.

Buy One For
\$2.59

Get 2nd



HUDSON NATURAL

**Buy One
Get
One...**

	Buy One For	Get 2nd For
Soya Lecithin 18 grains Capsules	100's.. \$4 ⁵⁹	Free!
Vitamin C With Rose Hips 1000 mg.	100's.. \$6 ⁹⁹	Free!
Potassium	100's.. \$3 ⁰⁹	Free!
Garlic Oil Capsules.....	100's.. \$2 ⁹⁹	Free!
Zinc 25mg. Tablets	100's.. \$2 ⁵⁹	Free!
Selenium 50mcg. Tablets.....	100's.. \$4 ⁶⁹	Free!
Hi-Po-Vites Multi-Vitamin Mineral Tablets ...	60's.. \$5 ⁴⁹	Free!



Hudson Ecology Natural Vitamins, Minerals and

Ecology Dietary Supplements

	Buy One For	Get 2nd For
Alfalfa 8 grains	250's .. \$2 ⁹⁹	\$1 ⁵⁰
Diuretic Tablets	100's .. \$2 ⁹⁹	\$1 ⁵⁰
Garlic-Parsley Tablets	100's .. \$3 ¹⁸	\$1 ⁵⁹
Hi Protein Wafers	100's .. \$2 ⁹⁹	\$1 ⁵⁰
Papaya Papain Antacid Tablets	100's .. \$2 ⁹⁹	\$1 ⁵⁰

Ecology Vitamin A

	Buy One For	Get 2nd For
Vitamin A 10,000 I.U. Cps.	100's .. \$2 ⁸⁹	\$1 ⁴⁵
Vitamin A 25,000 I.U. Caps.	100's .. \$3 ⁸⁹	\$1 ⁹⁵
Vitamin A&D Caps.	100's .. \$2 ⁸⁹	\$1 ⁴⁵
Cod Liver Oil Caps.	100's .. \$2 ⁹⁹	\$1 ⁵⁰

Ecology Natural Vitamin B/B Complex Factors

	Buy One For	Get 2nd For
Hi-B-1 500 mg. Time Release .. NEW! .60's ...	\$7 ⁶⁹	\$3 ⁸⁵
Hi-B-6 500 mg. Time Release .. NEW! .60's ...	\$9 ⁵⁹	\$4 ⁸⁰
Hi-B-12 2000 mcg. Time Release NEW! .60's ...	\$9 ⁷⁹	\$4 ⁹⁰
B-Complex	100's ... \$3 ⁹⁹	\$2 ⁰⁰
Hi-B-50 Time Release .. NEW!60's ...	\$8 ³⁹	\$4 ²⁰
Hi-B-100 Time Release NEW!60's ...	\$10 ⁶⁹	\$5 ³⁵
Brewers Yeast 7.5 gr. Tablets ..	500's ... \$4 ⁵⁹	\$2 ³⁰
Brewers Yeast Powder 16 oz.	\$4 ³⁹	\$2 ²⁰
Desicated Liver W/B-12 ...	100's ... \$2 ⁵⁹	\$1 ³⁰

ALL VITAMIN SALE

Buy One... Get One Half-Price

Hudson Ecology Natural Vitamin C

One of the finest natural sources of Vitamin C is Rose Hips, the fruit that forms after the rose petals have fallen.

	Buy One For	Get 2nd For
Vitamin C With Rose Hips 100 mg. 100's	\$2 ²⁹	\$1 ¹⁵
Vitamin C With Rose Hips 250 mg. 100's	\$3 ⁴⁹	\$1 ⁷⁵
Vitamin C With Rose Hips 500 mg. 100's	\$4 ⁸⁹	\$2 ⁴⁵
Vitamin C With Rose Hips 1500 mg. NEW! 60's	\$7 ⁵⁹	\$3 ⁸⁰
Chewable Acerola C 500 mg. 100's	\$4 ⁵⁹	\$2 ³⁰

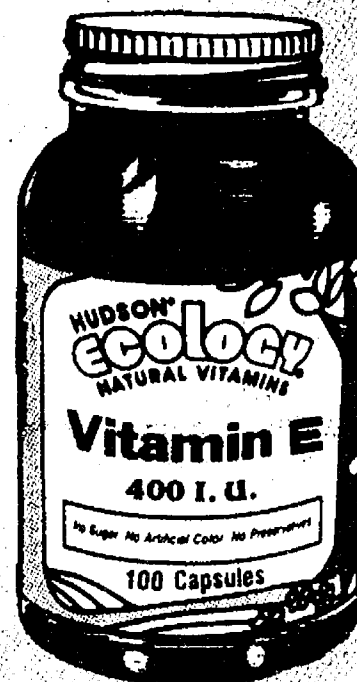
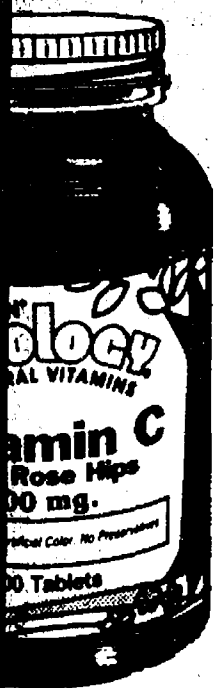

The Natural Way to take Vitamin E

All natural E-Kaps contain only 100% d-alpha tocopheryl, the most powerful element of the E-Complex. These pure, all natural capsules contain no sugar, no starch, and no artificial preservatives.

Hudson Ecology Natural Vitamin E

	Buy One For	Get 2nd For
Vitamin E 100 I.U. 100's	\$3 ⁹⁹	\$2 ⁰⁰
Vitamin E 200 I.U. 100's	\$6 ¹⁹	\$3 ¹⁰
Vitamin E 400 I.U. 50's	\$5 ¹⁹	\$2 ⁶⁰
Vitamin E 400 I.U. 100's	\$9 ⁴⁹	\$4 ⁷⁵
Vitamin E 1000 I.U. 50's	\$11 ⁴⁹	\$5 ⁷⁵

Supplements, Buy One...Get One at 1/2 PRICE!

Ecology Mineral Products

	Buy One For	Get 2nd For
Bone Meal 10 gr. Tablets. 250's	\$2 ⁸⁹	\$1 ⁴⁵
Bone Meal W/A&DRBM Tablets 100's	\$1 ⁹⁹	\$1 ⁰⁰
Calcium W/D Wafers. 100's	\$1 ⁹⁹	\$1 ⁰⁰
Chelated Zinc Tablets. 100's	\$3 ⁴⁹	\$1 ⁷⁵
Dolomite Tablets 100's	\$1 ⁶⁹	85¢
Dolomite W/A&D Tablets. 100's	\$1 ⁸⁹	95¢
Kelp Tablets 250's	\$2 ¹⁹	\$1 ¹⁰
Magnesium Tablets 100's	\$4 ³⁹	\$2 ²⁰
Multi-Minerals 100's	\$2 ³⁹	\$1 ²⁰
Oyster Calcium Tablets. 100's	\$2 ⁹⁹	\$1 ⁵⁰
Zinc 10 mg. Tablets 100's	\$1 ⁹⁹	\$1 ⁰⁰
Zinc 50 mg. Tablets. 100's	\$3 ⁶⁹	\$1 ⁸⁵

Ecology Multi-Formulas

	Buy One For	Get 2nd For
Multi-Vitamin W/Iron 100's	\$3 ⁹⁹	\$2 ⁰⁰
Hudson Formula 75 NEW! 60's	\$12 ²⁹	\$6 ¹⁵
Comprevites EC 50's	\$5 ⁴⁹	\$2 ⁷⁵
Comprevites EC 100's	\$10 ⁷⁹	\$5 ⁴⁰
Hi-Po-Vites 100's	\$9 ⁸⁹	\$4 ⁹⁵
Natural Stress Formula 600 60's	\$7 ⁸⁹	\$3 ⁹⁵

Other Ecology Products

Lecithin Granules 8 oz.	\$4 ⁹⁹	\$2 ⁵⁰
RNA/DNA .. NEW! 60's	\$6 ⁹⁹	\$3 ⁵⁰
Super C Complex 100's	\$3 ⁹⁹	\$2 ⁰⁰
Wheat Germ Oil 20 minims 100's	\$5 ⁸⁹	\$2 ⁹⁵

Half-Price Sale!

Buy one bottle at regular price...

Get 2nd at 1/2 Price

Hudson Vitamin C Large Size Sale!

Vitamin C 250 mg. 250's	Buy One For \$3.99	Get 2nd For \$2.00
Vitamin C 500 mg. 250's	\$6.59	\$3.30

Super Sizes earn Super Values!

Hudson Vitamin E

Half Price Sale

Buy One...Get 2nd at 1/2 Price

Researchers agree that Vitamin E helps prevent oxygen from breaking down other important substances in your body. It's essential for maintaining and protecting the red blood cells and a healthy circulatory system.

Vitamin E Capsules 100 I.U. 100's	Buy One For \$2.89	Get 2nd For \$1.45
Vitamin E Capsules 200 I.U. 100's	\$3.67	\$1.84
Vitamin E Capsules 400 I.U. 100's	\$6.37	\$3.19
Vitamin E Capsules 600 I.U. 50's	\$5.59	\$2.80
Vitamin E Capsules 1000 I.U. 50's	\$7.97	\$3.99

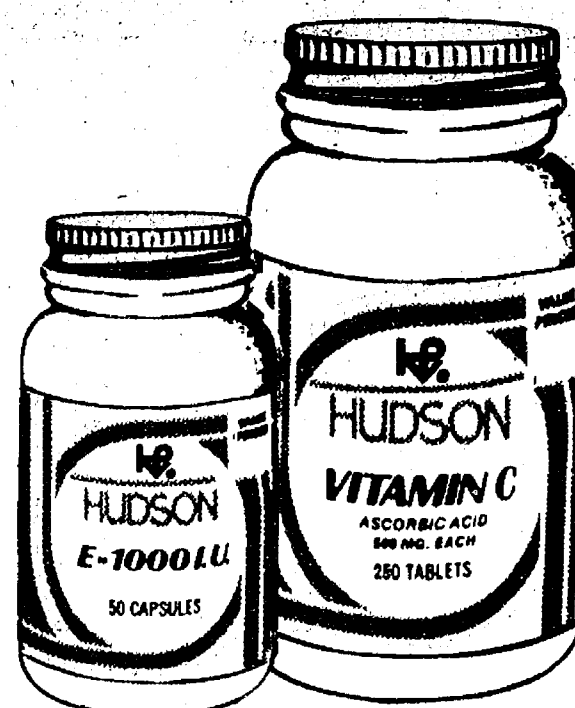

Hudson Timed-Release

Half Price Sale

Buy One . . . Get 2nd at 1/2 Price

Ultra Cee™ 500 mg. Timed Release Vitamin C 100's	Buy One For \$5.99	Get 2nd For \$3.00
---	--------------------	--------------------

Controlled released Vitamin C for extended protection.

Stress Formula 600 Timed Release 60's	Buy One For \$6.99	Get 2nd For \$3.50
--	--------------------	--------------------

Hudson Stress Formula 600 is specially designed to replace the water-soluble vitamins C and B-Complex—the ones that are used up quickly when you are under stress.

Ferospace™ With Iron Timed Release Capsules 100's	Buy One For \$5.49	Get 2nd For \$2.75
--	--------------------	--------------------

Hudson Ferospace helps eliminate any problems with stomach upset or constipation that iron supplements often cause because it is specifically formulated to release small amounts of iron into the system over a period of up to 8 hours.

Hudson Everyday Low Prices Save You Money!

Vitamin C 250 mg. 100's	Size	Only! \$1.79
Vitamin C 500 mg. 100's		\$2.89
Vitamin C 1000 mg. 100's		\$5.59

Ultra Cee™ 1000 mg. Timed Release Vitamin C 60's	Size	Only! \$5.59
Ultra Cee™ 1500 mg. Timed Release Vitamin C 60's		\$6.89

Compare Hudson's Adavite Hi Potency Formulas to Theragran & Save!



Adavite-M™

Equivalent to Theragran-M, a high potency vitamin formula with 10 essential vitamins and 6 minerals. Compare formulas with Theragran-M and save!



Adavite-M 100 + 30 FREE Tablets	\$5.29
Adavite-M 180 + 60 FREE Tablets	\$8.39

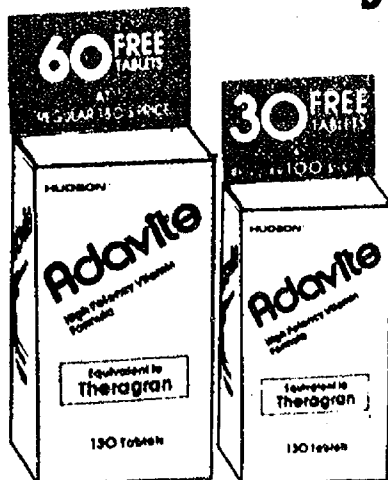

Adavite™

Equivalent to Theragran. A high potency vitamin formula with 10 essential vitamins.



Adavite 100 + 30 FREE Tablets	\$5.09
Adavite 180 + 60 FREE Tablets	\$8.19

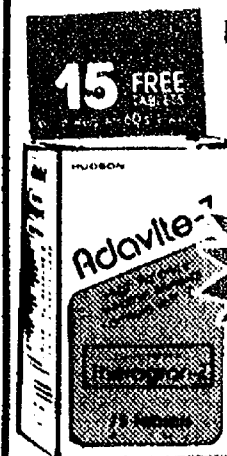

Adavite-Z™

Equivalent to Theragran-Z.



Adavite-Z 60 + 15 FREE Tablets	\$4.79
---------------------------------------	--------

**\$1.00
OFF**



**THIS TOKEN
IS WORTH
\$1.00 OFF...**

**...ON
ANY
GALLON OF
FREE SPIRIT
WALL
PAINT**



DURING MARTIN-SENOUR'S

Springtime PAINT SAVINGS JACKPOT

**See inside
for low prices
and complete details
on redeeming token.**



MARTIN

PAINTS.

SPRINGTIME JACKPOT

THE HOME DECORATOR™ FLAT LATEX WALL PAINT

*Imaginative colors
realistically priced*

For living rooms, dining rooms,
bedrooms and hallways

- Hundreds of colors
- Durable, flat finish
- Washable
- Easy to apply — fast drying
- Soap and water cleanup

\$949
A GALLON



**FOR
THE
INSIDE**

THE HOME DECORATOR™ SATIN GLOSS LATEX ENAMEL

*"Professionally" perfect colors
throughout your home*

For kitchens, bathrooms and
woodwork

- Hundreds of colors
- Durable, satin gloss
- Washable
- Easy to apply — fast drying
- Soap and water cleanup

\$1199
A GALLON



YOUR FREE SPIRIT TOKEN IS WORTH \$1.00



OUR EXCEPTIONAL WALL AND WOODWORK LATEX FLAT ENAMEL

- Super Scrubbable
- Super Durable
- Superior Coverage
- Easy To Apply

**SAVE
\$1.00**

With your Free Spirit Token

Our finest quality — your best value!

POT OF PAINT SAVINGS

**FOR
THE
OUTSIDE**



THE HOME STYLER™ EXTERIOR FLAT LATEX HOUSE PAINT

*Distinctive beauty... durable
protection... affordable price*

For wood, masonry and metal

- Wide range of durable colors
- Beautiful flat finish
- Blister, peel and chalk resistant
- Easy to apply — fast drying
- Soap and water cleanup

\$10.99
A GALLON



THE HOME STYLER™ EXTERIOR SATIN GLOSS LATEX HOUSE PAINT

Durable, home colors

For wood and aluminum siding and trim

- For wood, metal and masonry surfaces
- Beautiful satin gloss finish
- Wide range of durable colors
- Blister, peel and chalk resistant
- Soap and water cleanup

\$11.99
A GALLON

OFF ANY GALLON OF FREE SPIRIT WALL PAINT



Instructions to the Consumer for redeeming token:

Take token to the participating Martin-Senour Dealer whose name and address appear on the back cover and receive \$1.00 off on the purchase of one gallon of any Free Spirit Wall Paint as advertised herein. Void where tax restricted or prohibited by law. Limit one token per gallon. Offer expires July 31, 1981.

TO MARTIN-SENOUR DEALER:

For each \$1 OFF Savings Coin you accept as our authorized agent we will credit your account with \$1.00, plus 10¢ handling charge, provided you and your customer have complied with the terms of this offer. Any other application constitutes fraud. Invoices showing your purchase of sufficient Martin-Senour Paint to cover all coins redeemed must be shown upon request. Void if prohibited, taxed or restricted. Your customer must pay any sales tax.

Redeem by mailing \$1 OFF Savings Coins to:

The Martin-Senour Company
c/o The Advertising Checking Bureau, Inc.
P. O. Box 8425
Columbus, OH 43201

Offer expires July 31, 1981.

**BRIGHT LIFE
WALL PAINTS
ARE AVAILABLE
IN ALMOST
EVERY COLOR...**

**You can bet
we have the
color
you want**

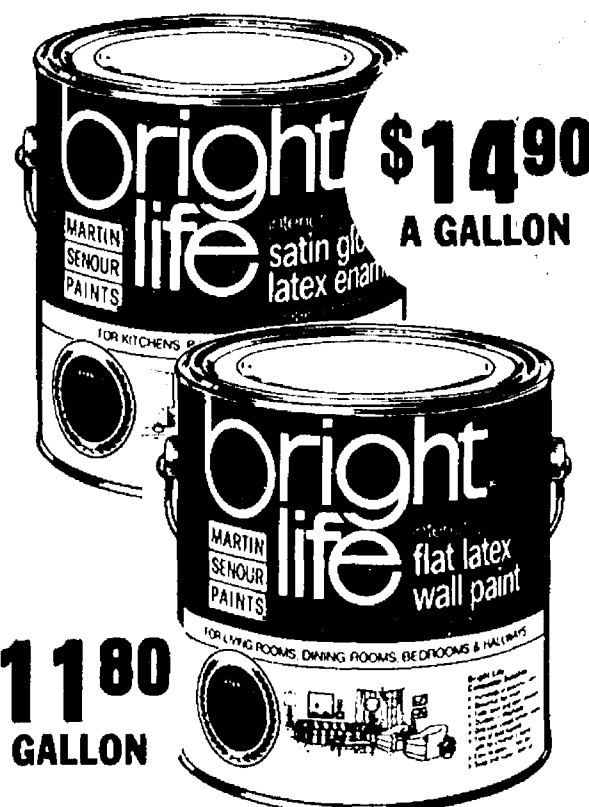

**BRIGHT LIFE® SATIN
GLOSS LATEX ENAMEL**

Brighten Your World with Color...

For kitchens, bathrooms and woodwork

- Beautiful satin gloss finish
- Durable — Scrubbable
- Spot and stain resistant
- Soap and water cleanup

**BRIGHT LIFE® FLAT
LATEX WALL PAINT**

Color your lifestyle... brilliantly!

For living rooms, dining rooms, bedrooms and hallways!

- Beautiful flat finish
- Durable — Washable
- Spot and stain resistant
- Soap and water cleanup

**GREAT LIFE
HOUSE PAINTS...
THE ODDS-ON
FAVORITE FOR
EXTERIOR HOME
PROTECTION**

**Durable, weather-
resistant,
beautiful color
too.**

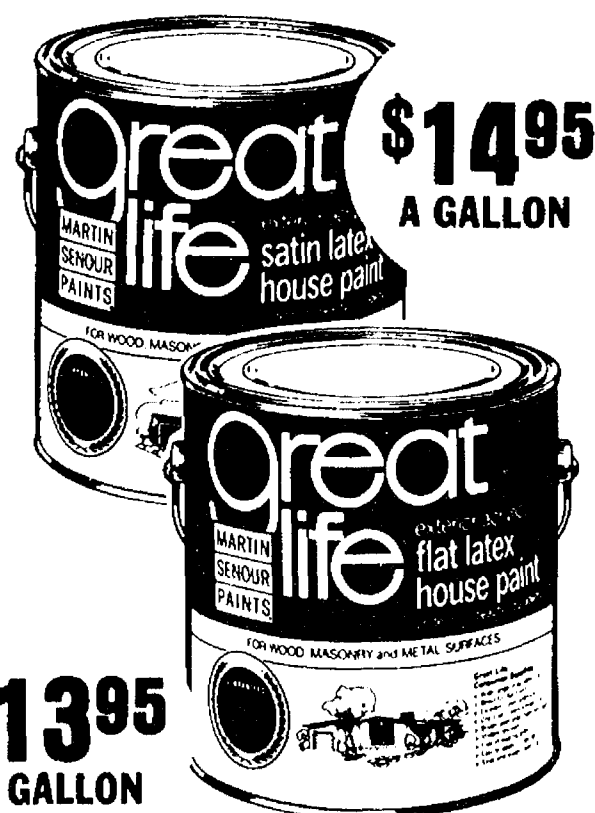

**GREAT LIFE™ EXTERIOR
SATIN LATEX HOUSE PAINT**

Colors designed for long lasting outdoor beauty

For wood siding, trim, masonry and metal

- Excellent color and gloss retention
- For repainting aluminum siding and trim
- Blister, peel and chalk resistant
- Mildew resistant
- Soap and water cleanup

**GREAT LIFE™ EXTERIOR
FLAT LATEX HOUSE PAINT**

Tough, long lasting exterior colors withstand all kinds of weather.

For wood siding, trim, masonry and metal

- Excellent color retention
- For repainting aluminum siding and trim
- Blister, peel and chalk resistant
- Mildew resistant
- Soap and water cleanup

Gambles

110 N. Main St. • Chelsea, Michigan 48118

Telephone: 475-7472

Sale Ends April 25, 1981